MPHS

EMPESCOPE 1964

73
20
80
64

31
10
34
65
32
51

THE 1964 EMPESCOPE

proudly presents

the ramblings of

THE BULLDOG

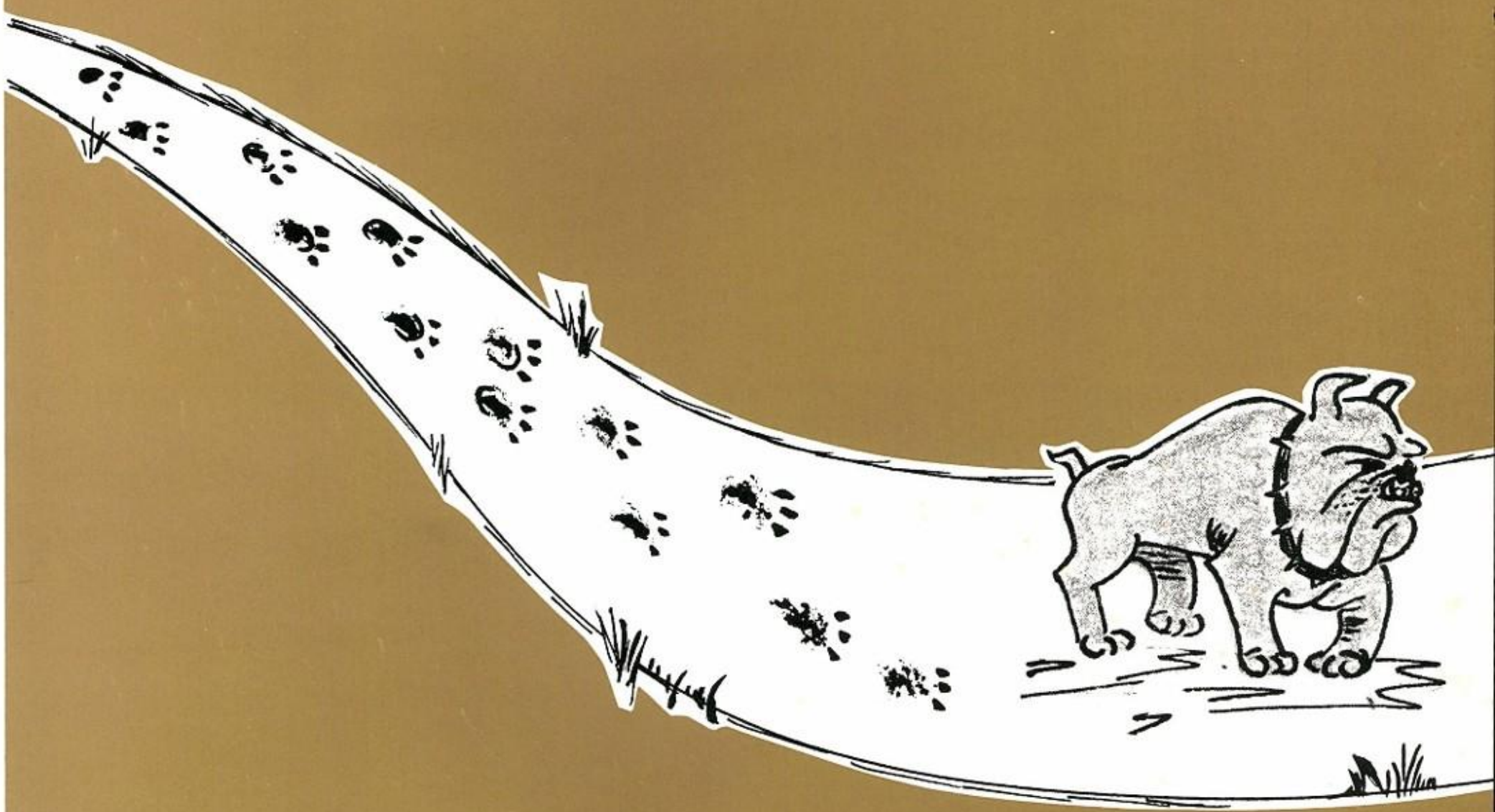

through . . .

MARY PERSONS HIGH

SCHOOL

FORSYTH, GEORGIA

CONTENTS

Introduction 1

Foreword 5

Alma Mater 6

Dedication 7

Faculty and Administration 11

Classes 21

Features 63

Activities 77

Clubs 89

Athletics 105

Friends 113

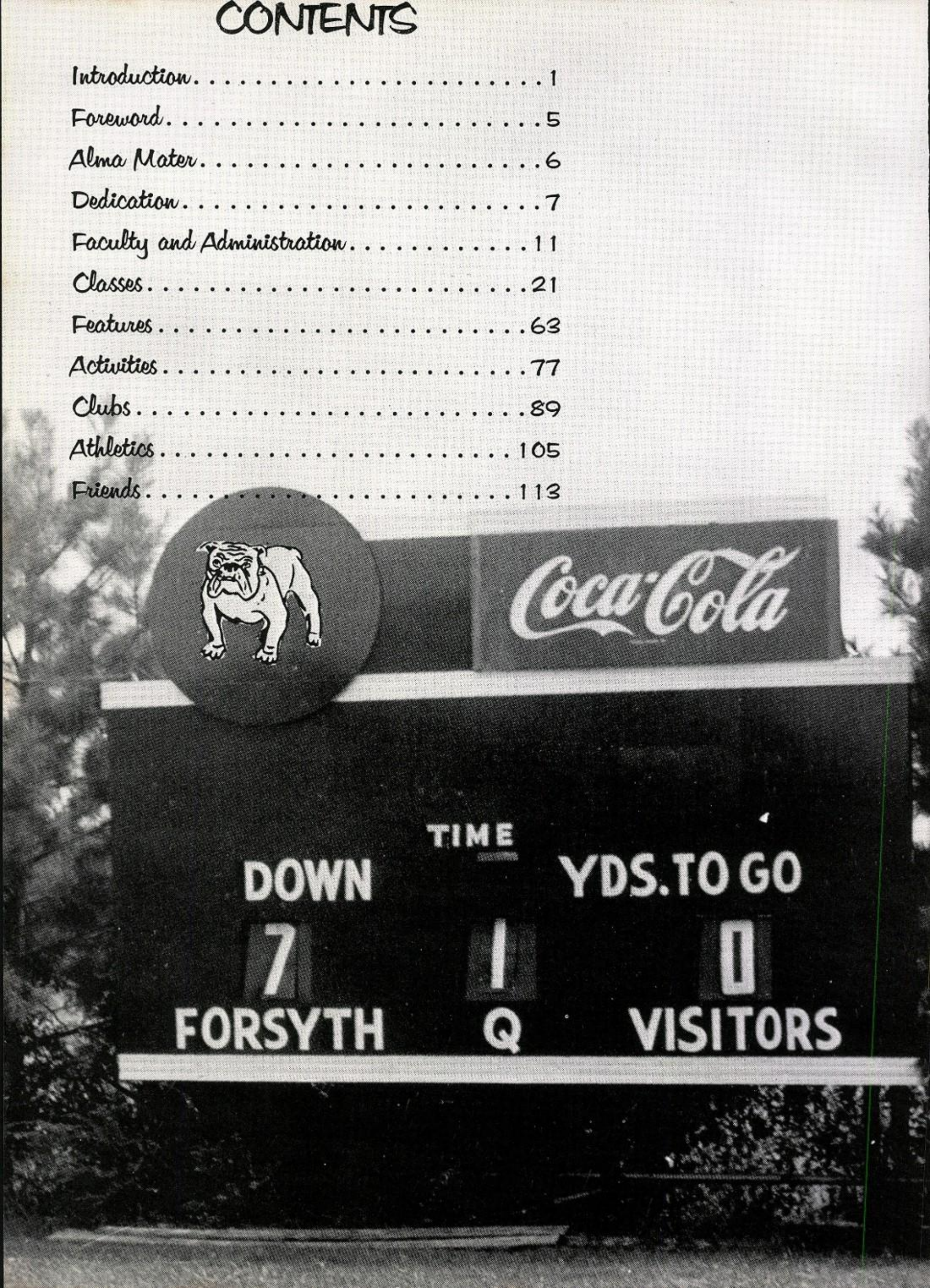

BULLDOG SPIRIT . . .

Across the gridiron, the court, the track field, it welds players and Bulldog fans into a force that takes its stand at the goal line. It is the tenacity that fights against odds, the humility that crowns a victory. It gives heart to the cheerleaders and fans to urge the team on. It lingers after the last play, a part of past and future.

To portray this BULLDOG SPIRIT in action, we give you this 1964 EMPESCOPE, confident that the Bulldog spirit will never die, that its honor will always be upheld, and that the Bulldog's home, Mary Persons, will never be forgotten.

ALMA MATER

Alma Mater, we honor thee.
We pledge anew love and loyalty,
A loyalty to the Black and the Gold.
Hail to the dearest school of all,
The scene of happy days.
Hail to our Alma Mater;
Her praise we'll sing always.
Loyal sons and loving daughters
May we ever be;
Standards high we will uphold
To Mary Persons' Black and Gold.

DEDICATION

In appreciation of his cheerful manner, enthusiasm, good sportsmanship, and hard work we affectionately dedicate the 1964 Empescope to our coach

DAN PITTS

a friend, a gentleman, and a true "Bulldog."

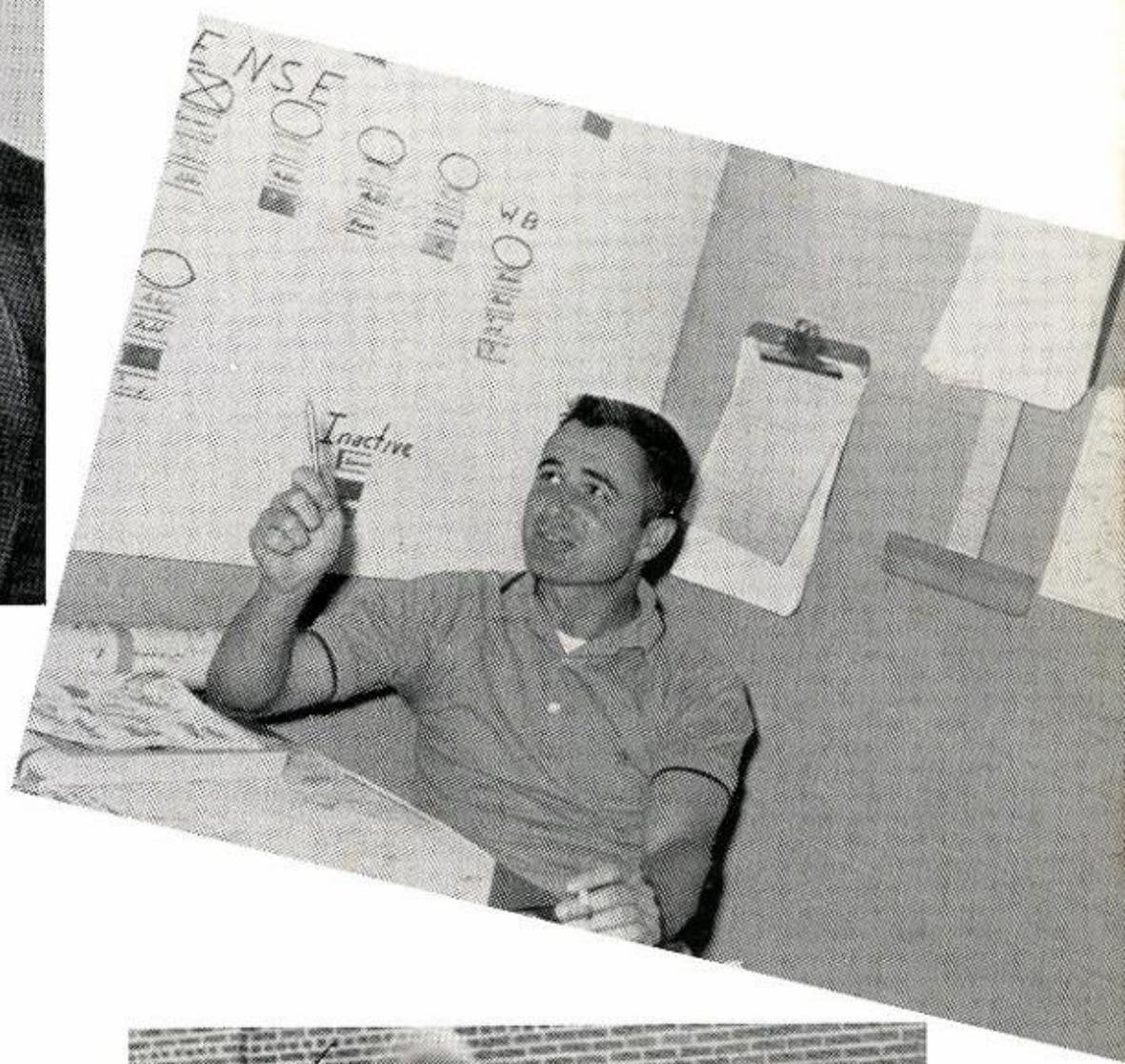

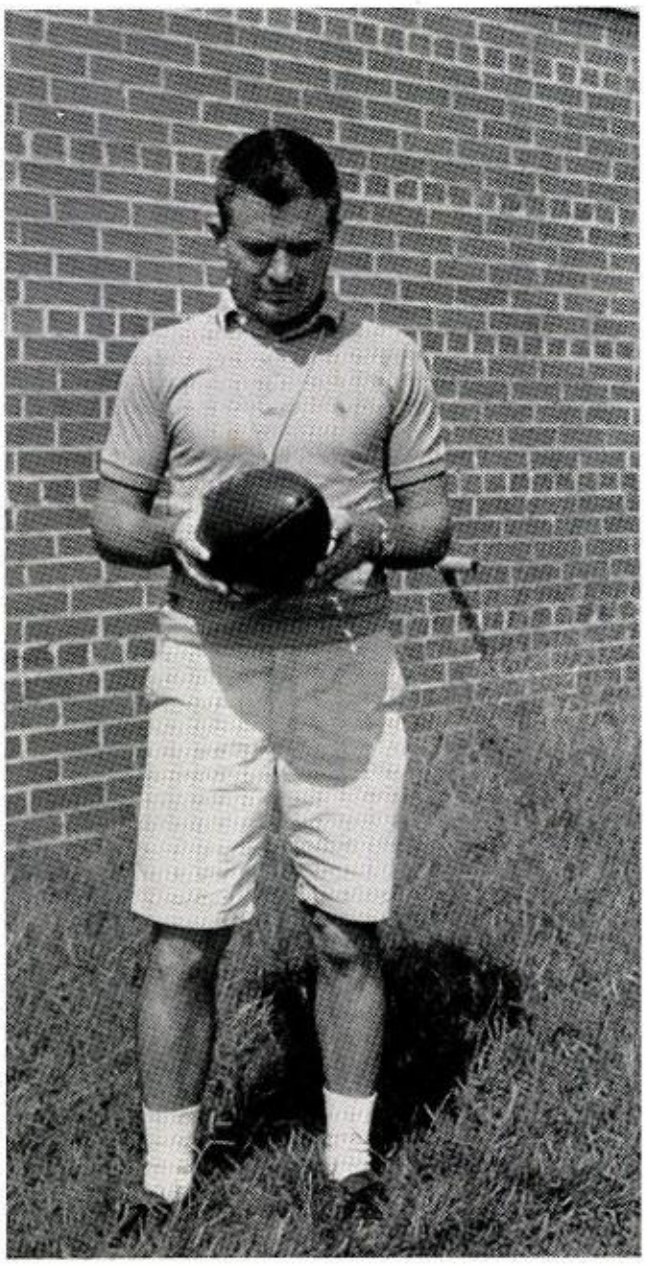

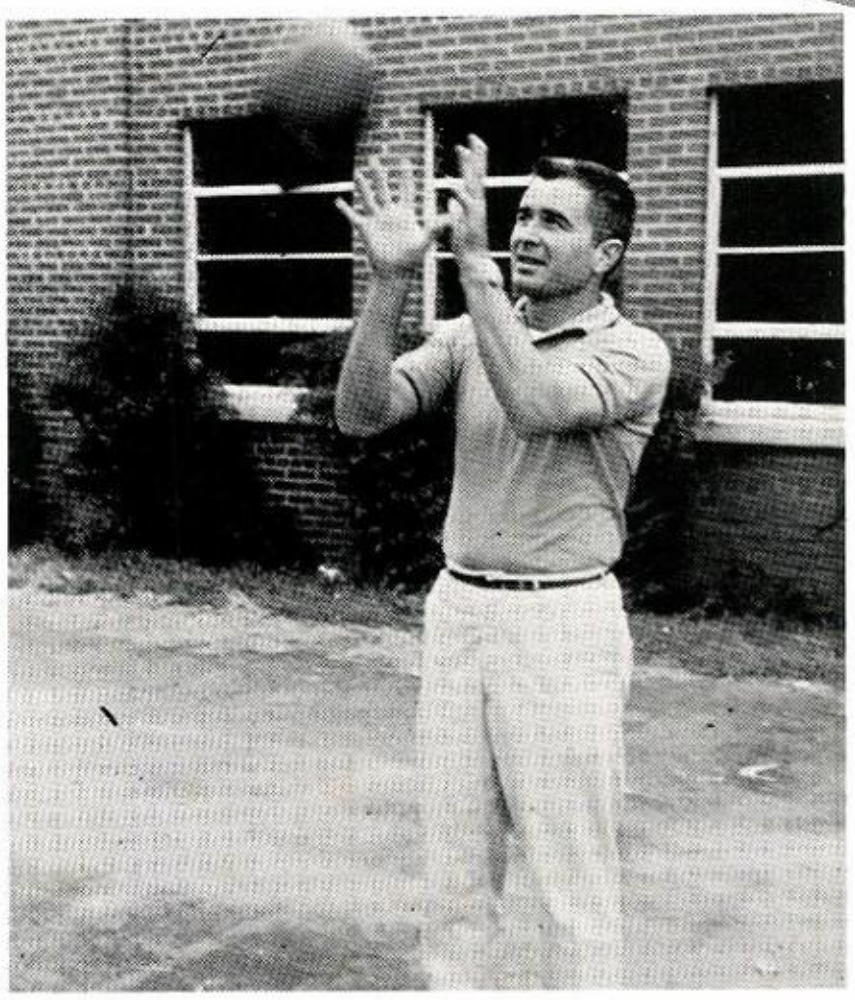

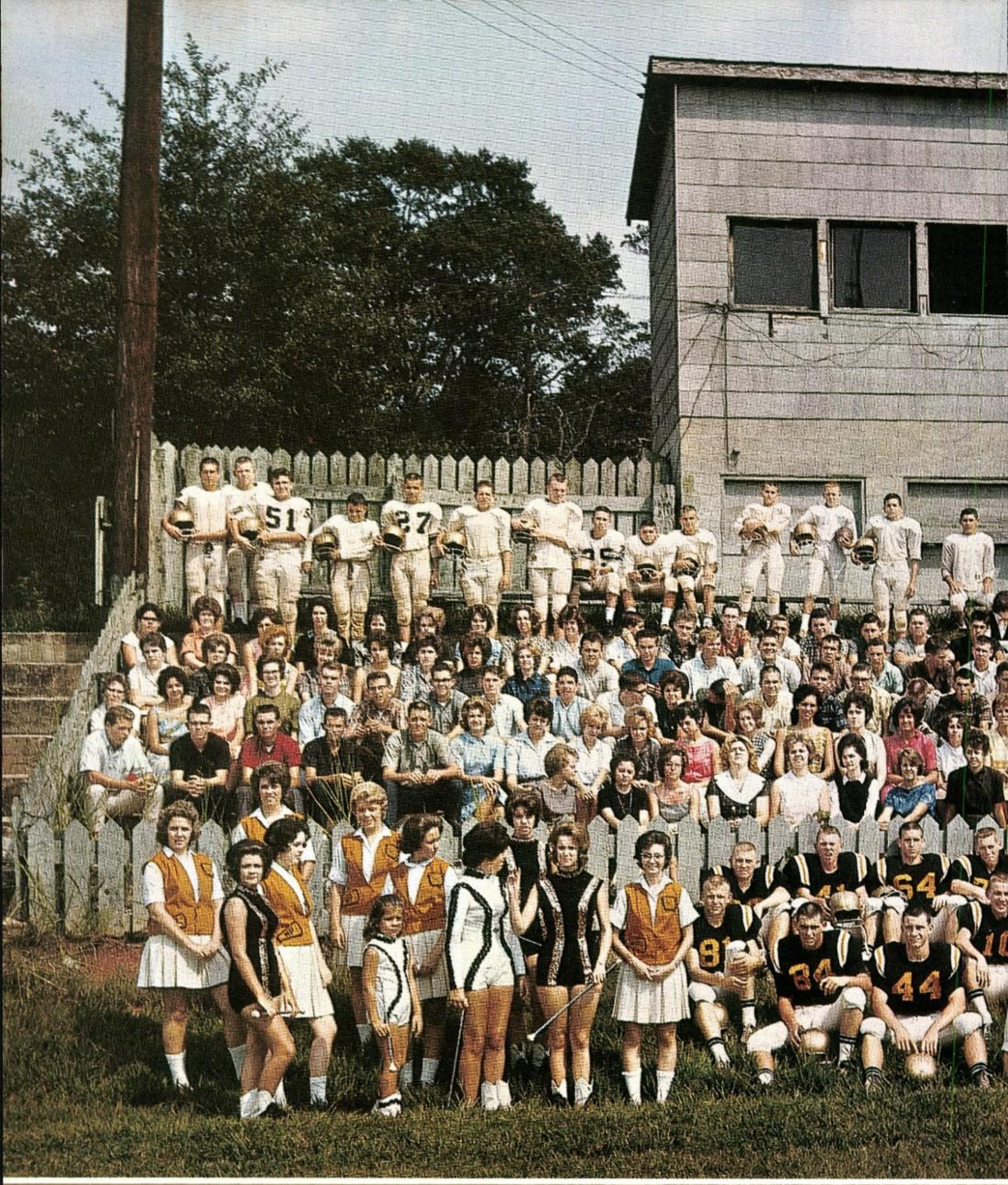
51
27
64
44

12
75

Candid Camera as the Bulldogs "Come as You Please"

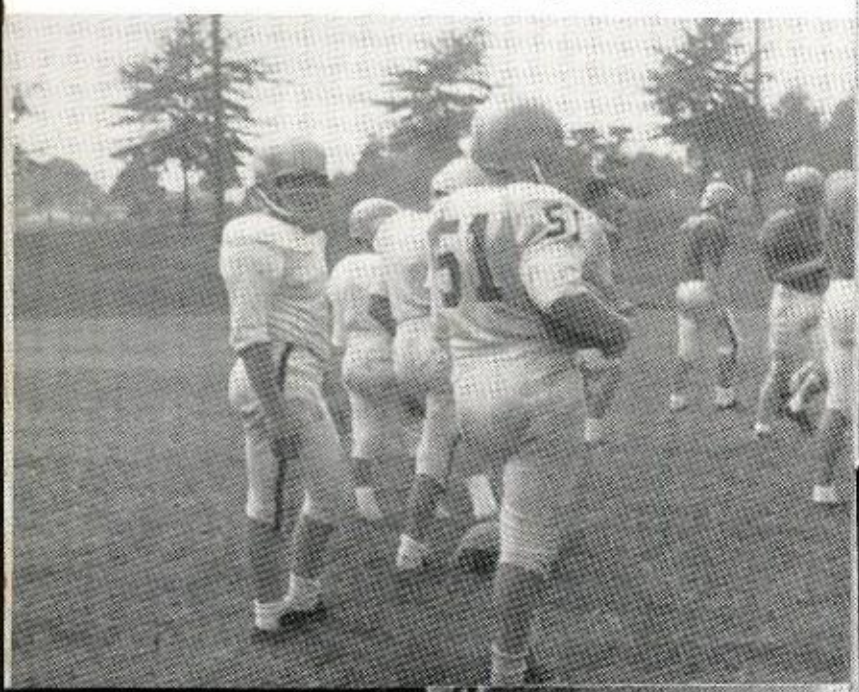

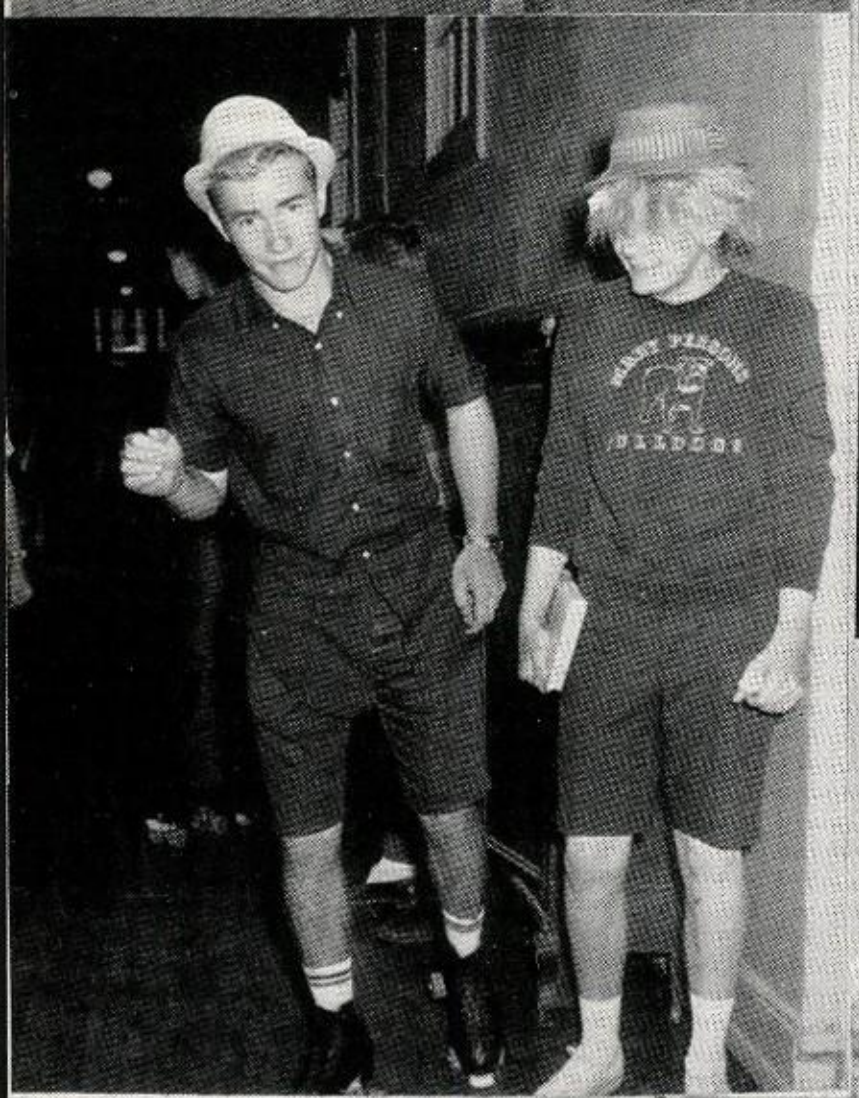

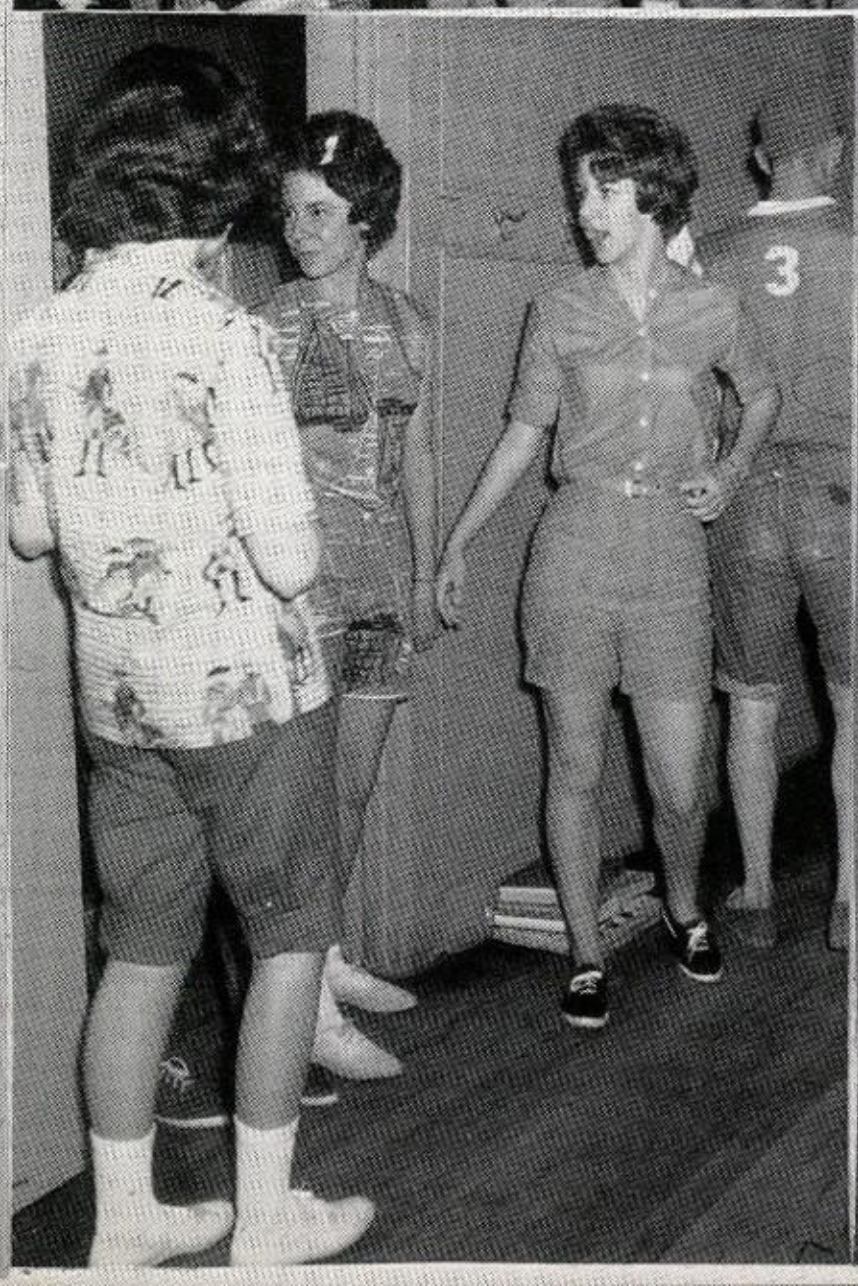

THE BULLDOG RAMBLES THROUGH . . .

MONROE COUNTY BOARD OF EDUCATION

N. A. Hardin, T. G. Scott, J. J. Pierson, H. D. Evans, C. B. Haygood, Sr., Chairman and Walker Waldrep.

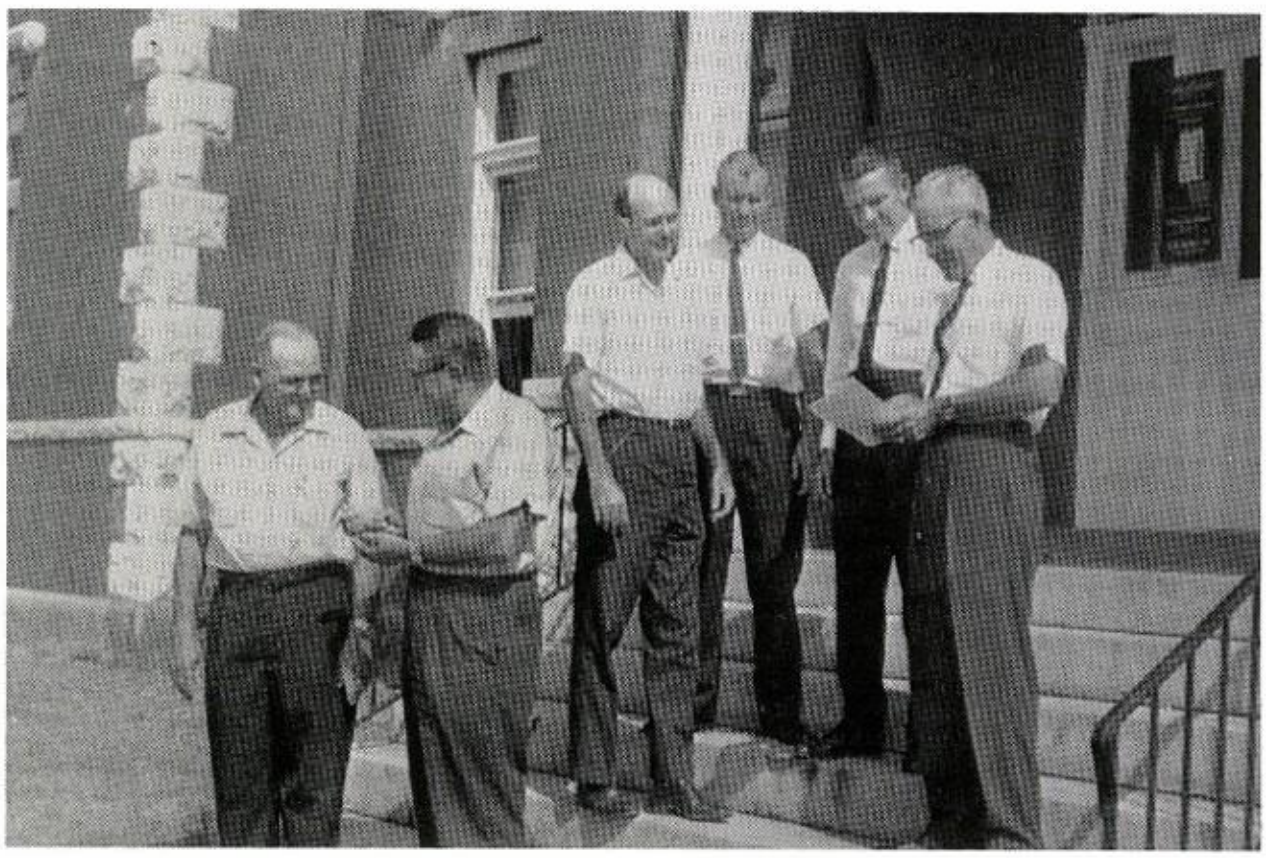

COUNTY SUPERINTENDENT

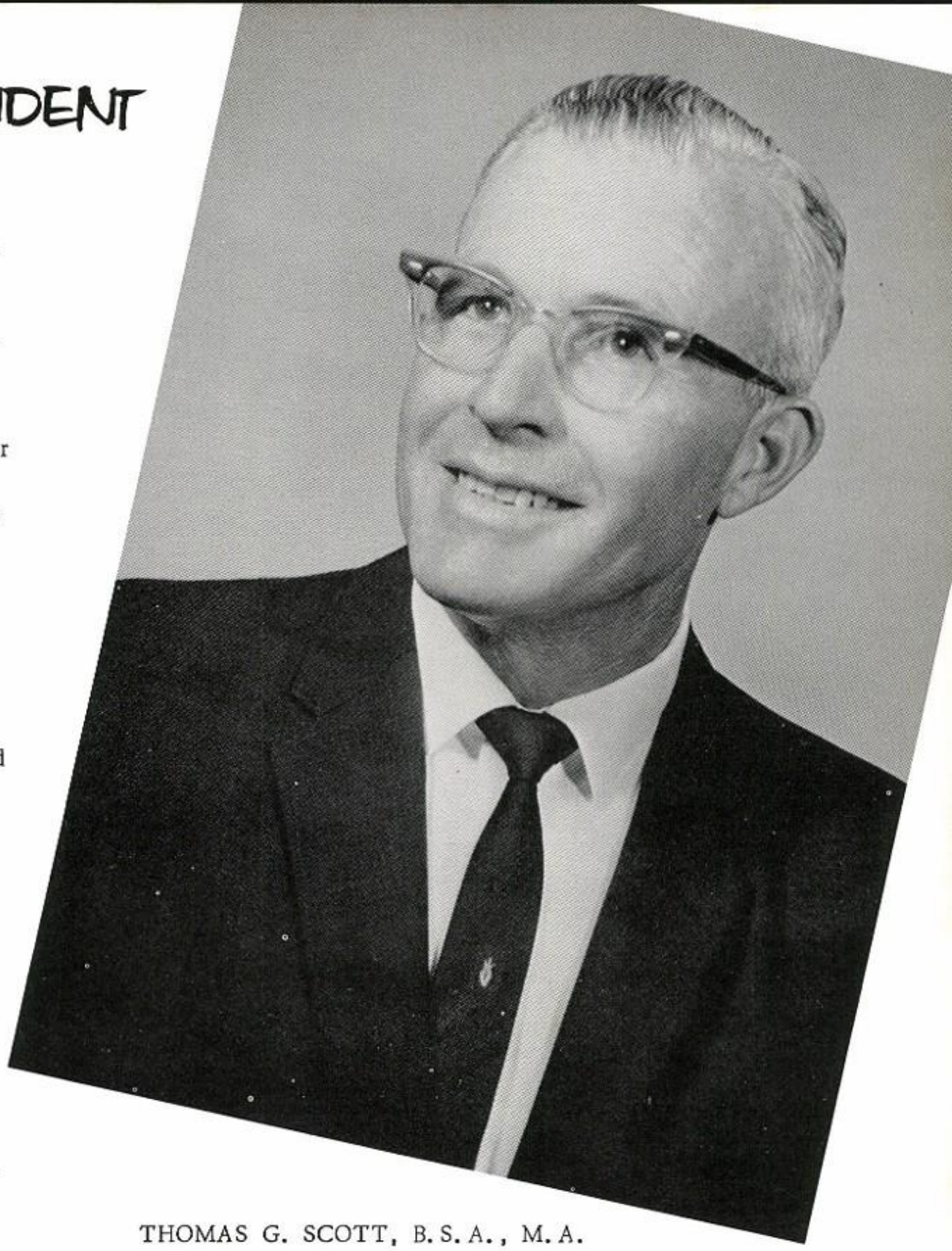

You accepted the challenge - You have achieved your goal - May I congratulate you, "Seniors of '64!"

I assure that we shall continue to be interested in you as you face new challenges.

You have now, in a sense, opened the door to your life. What the future holds depends largely on you. There is no straight and easy path along which one travels the road of life. Success, satisfaction, and happiness are the points toward which we travel, although the route is neither smooth nor clearly marked. Markers along the way may be contradictory, but your education, if properly applied will assist you in making the proper choice. Good luck as you make your choices.

Finally, I would say to you in the words of J. G. Holland

"Character must stand behind and back up everything - the sermon, the poem, the picture, the play. None of them is worth a straw without it."

THOMAS G. SCOTT, B.S.A., M.A.
University of Georgia
Mercer University

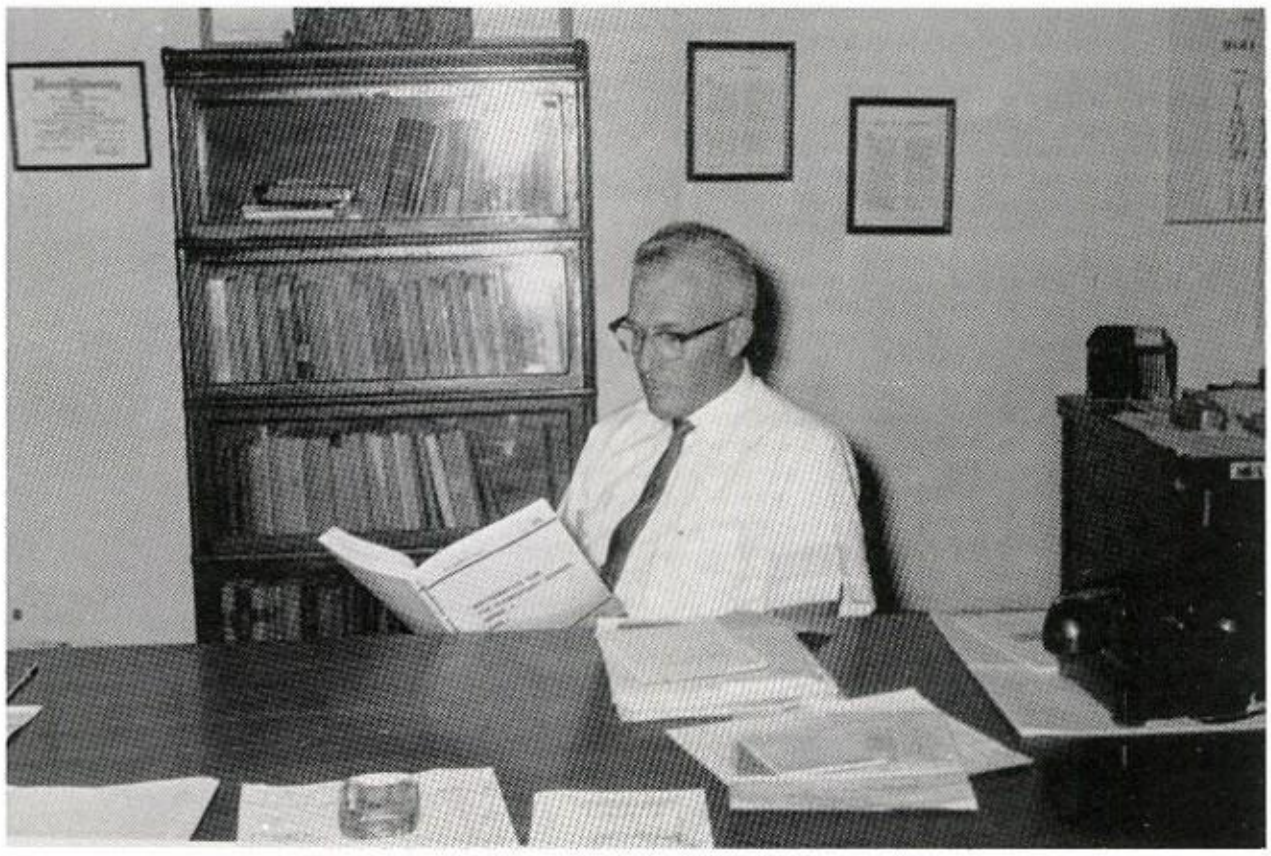

PRINCIPAL

The world is watching us to see if we can meet the challenge of today. Much will depend upon the wisdom of those whom we choose as our leaders. But our future cannot be made safe by our leaders alone--the future is in the hands of each of us as individuals. Is it possible for an individual to hinder the growth of his country? I believe that it is. We hear a great deal today about our "rights,"--political, civil, and religious,--but we hear little about our duties or obligations. These rights can be ours only if we accept the responsibilities that go with them. Let us remember then, that we as individuals enjoy our political, civil, and religious rights, but our obligations are as great as our rights.

Lewis N. Waldrop

LEWIS N. WALDROP, B. A., M. A.
Mercer University

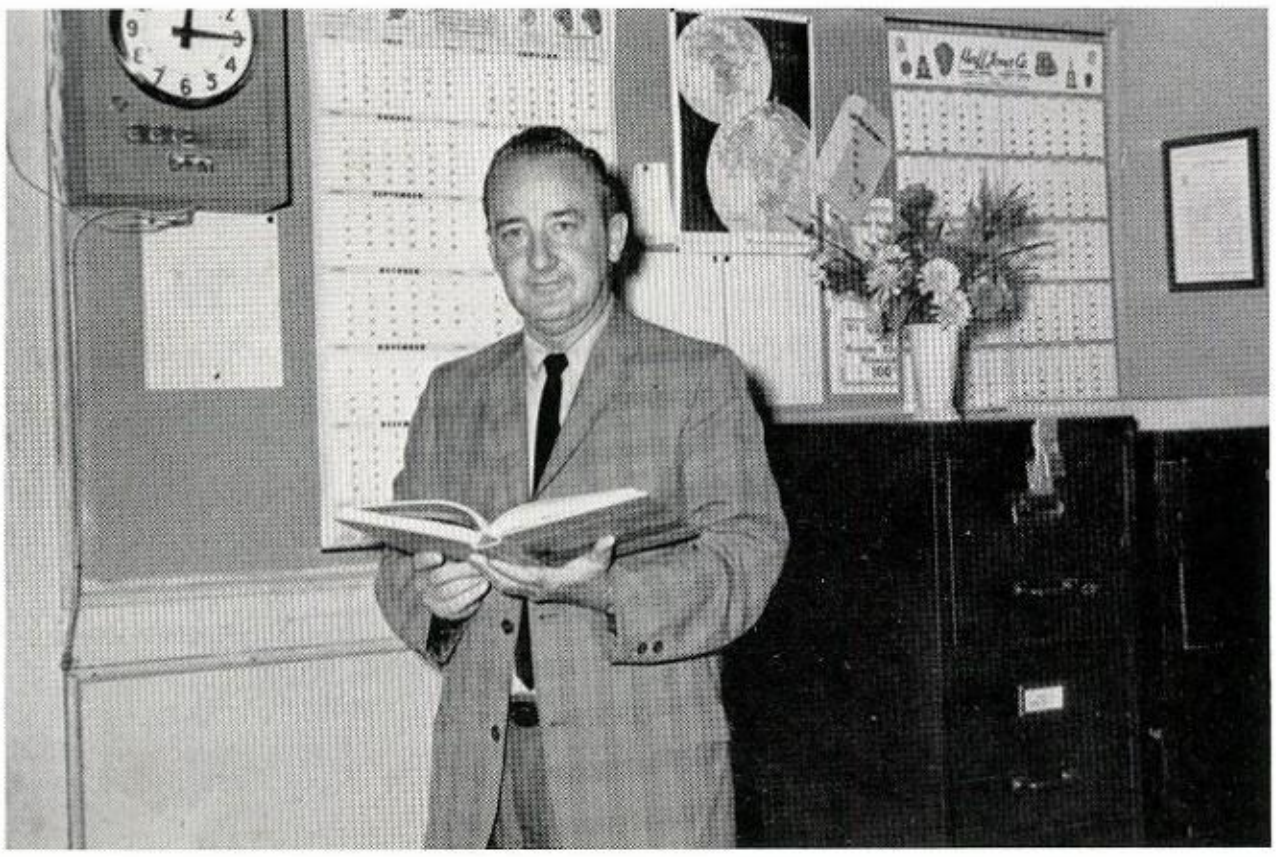

MRS. S. A. McCOSH, B. A., M. A.
Tift College
Mercer University
University of Georgia
English and Counselor

MISS REBA JOHNSON, B. A.
Mercer University
Social Studies

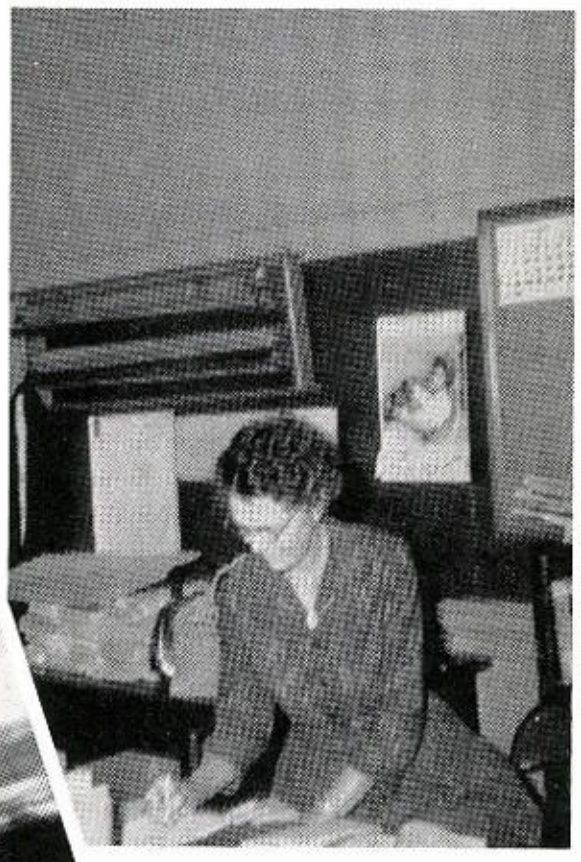

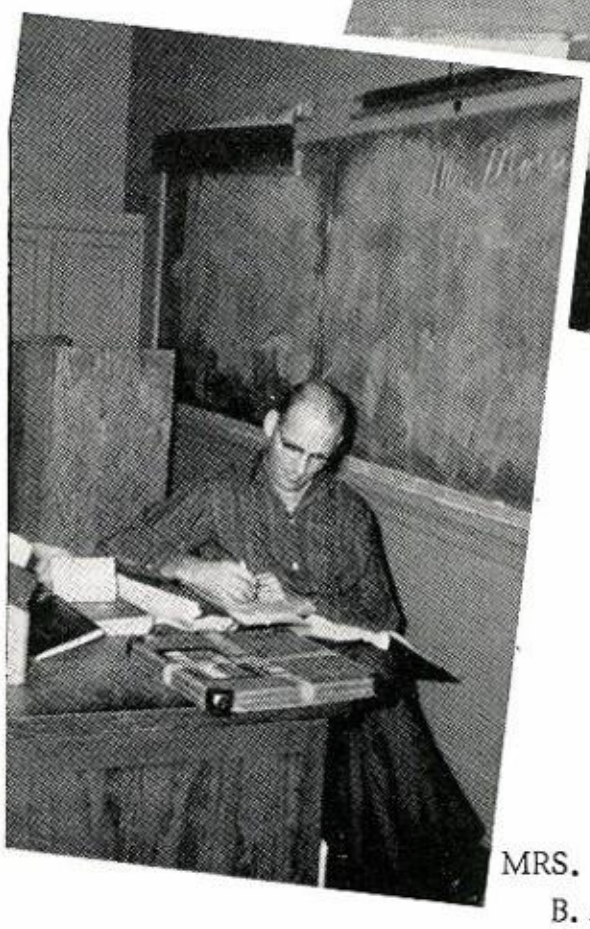

MRS. ELIZABETH COLLIER, B. A., M. A.
Tift College
Mercer University
Mathematics

JOHN L. MORRIS, B. S., M. R. E.
University of Alabama
New Orleans Baptist Seminary
History

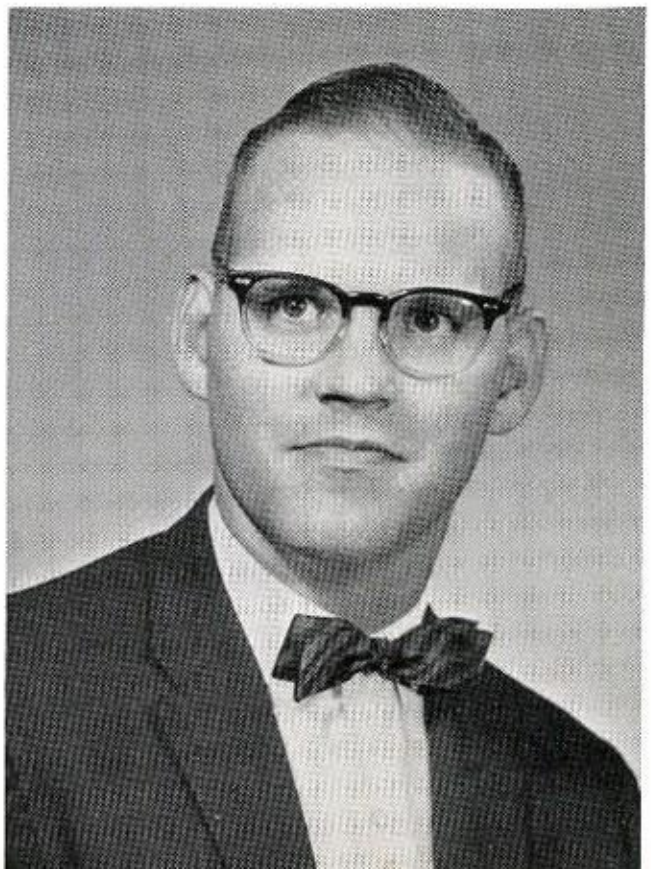

MRS. FLORENCE VAUGHAN,
B. A., M. A.
Tift College
Mercer University
Natural Science

MRS. FRANCES E. POOLE, B. S. H. E.
Alabama College
Home Economics

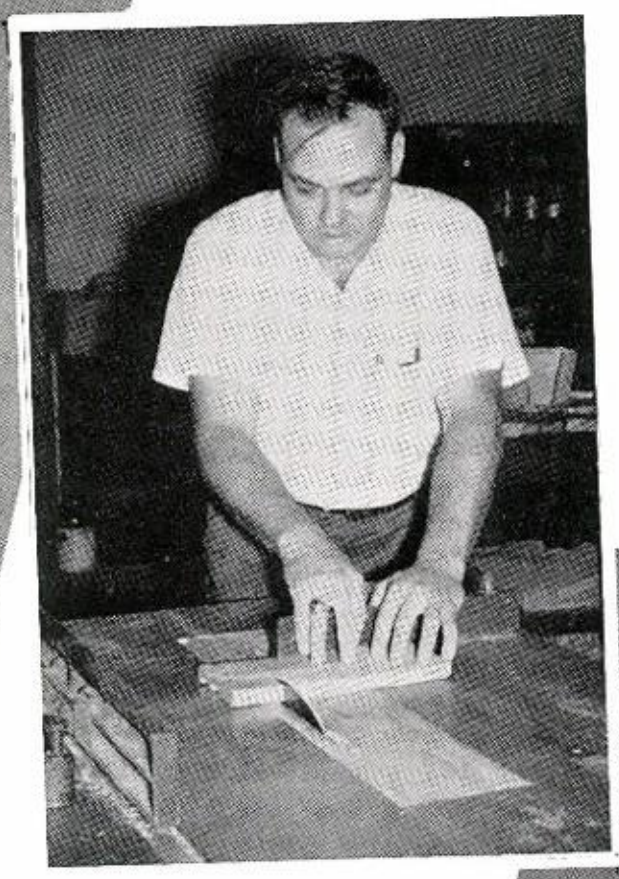

W. E. MURPHY, B. S. A.
University of Georgia
Agriculture

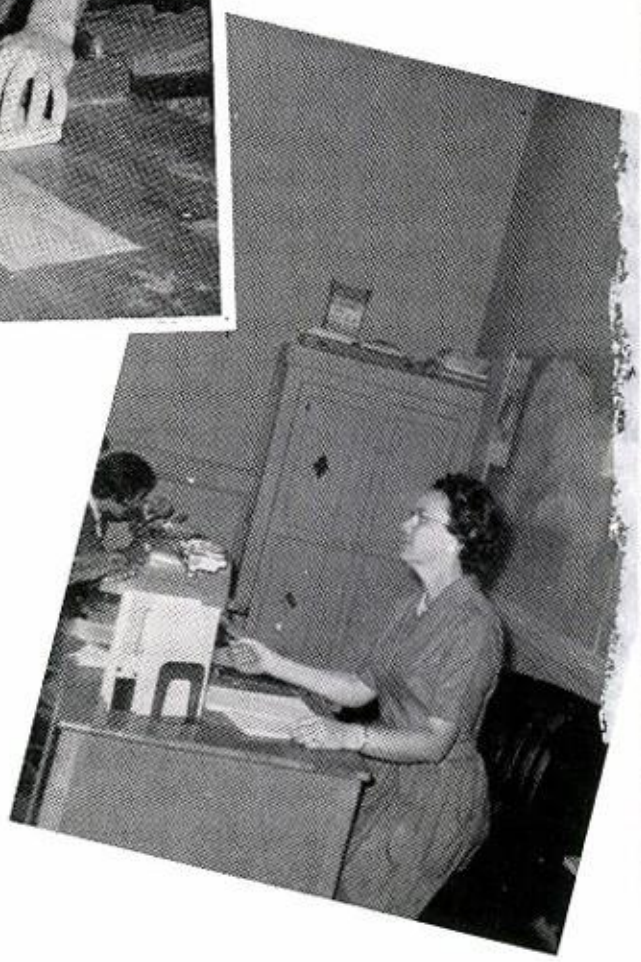

MRS. JACK FLETCHER, B. S.
Woman's College of Georgia
Commercial

MRS. HOWELL D. EVANS, B.S.
Tift College
Woman's College of Georgia
Librarian

MRS. ROBERT L. BITTICK, B.A.
Tift College
Biology and History

ARTHUR DAN PITTS, B.S.
University of Georgia
Coach

MISS ELIZABETH HARVEY, B.A.
Tift College
English

MRS. WILLIAM L. WALDREP, B.A.
Tift College
General Science

MRS. DAVID COWART, B.S. Ed.
Georgia Southern College
English

JOHN McMILLAN, B.S.
Georgia Southern College
Mathematics and Coach

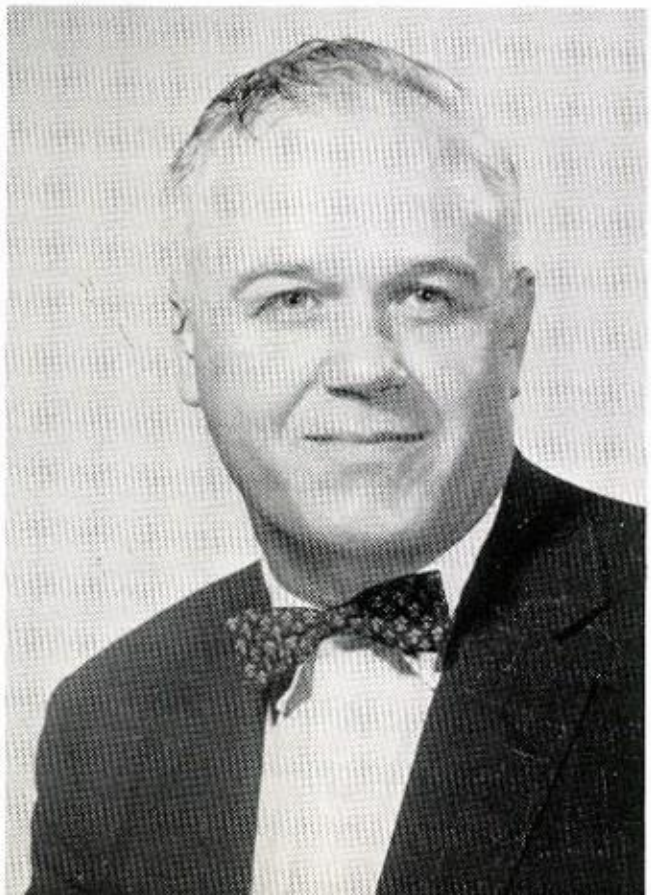

DANIEL T. CHAMBLESS, B.A., M.A.
Georgia Teachers College
Auburn University
Mathematics

MRS. HARMON VEDDER, A. B.
Norman Jr. College
Tift College
English

JOSEPH L. CLUPPER, B.S.
Middle Tennessee State College
Band and Chorus

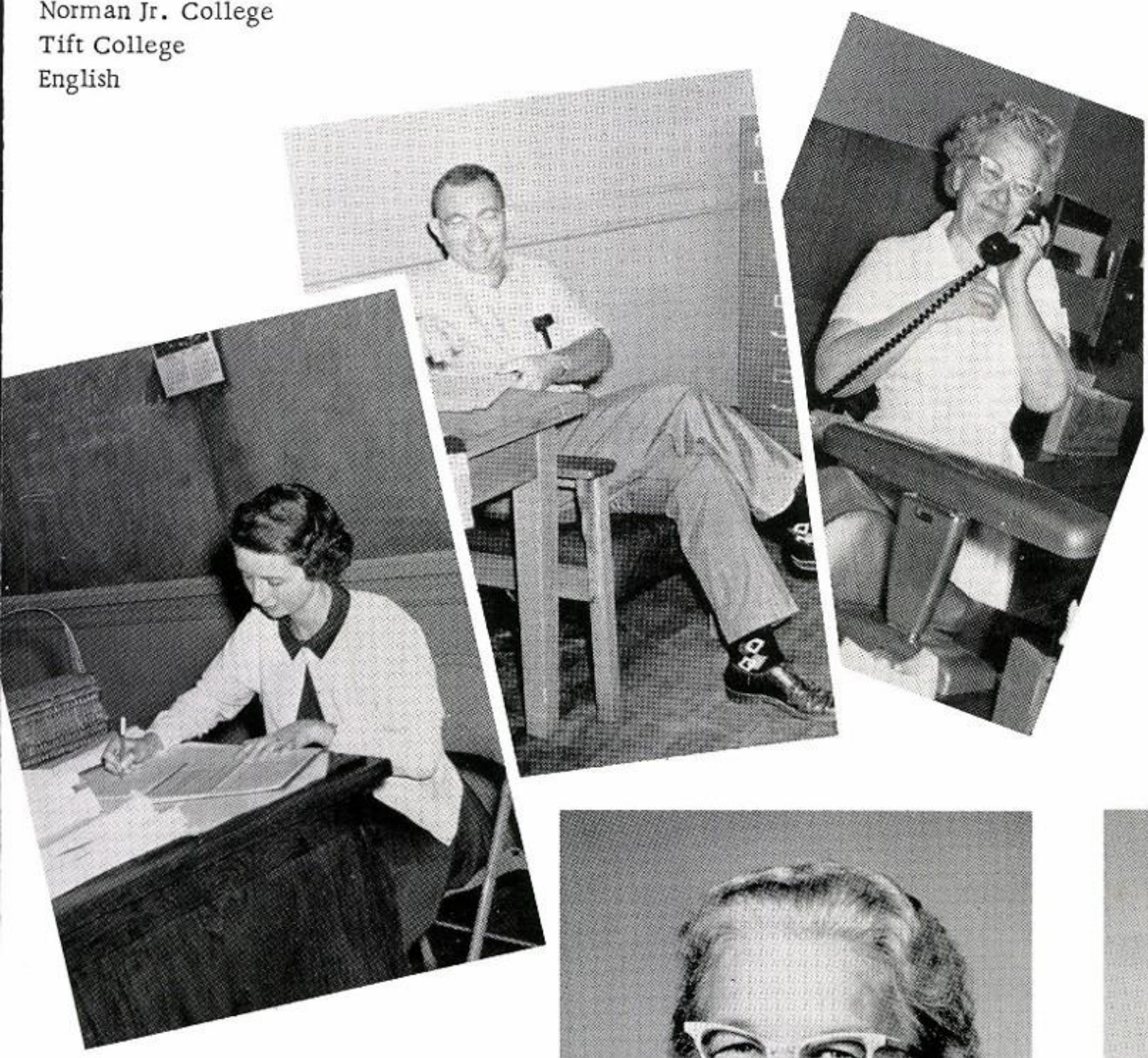

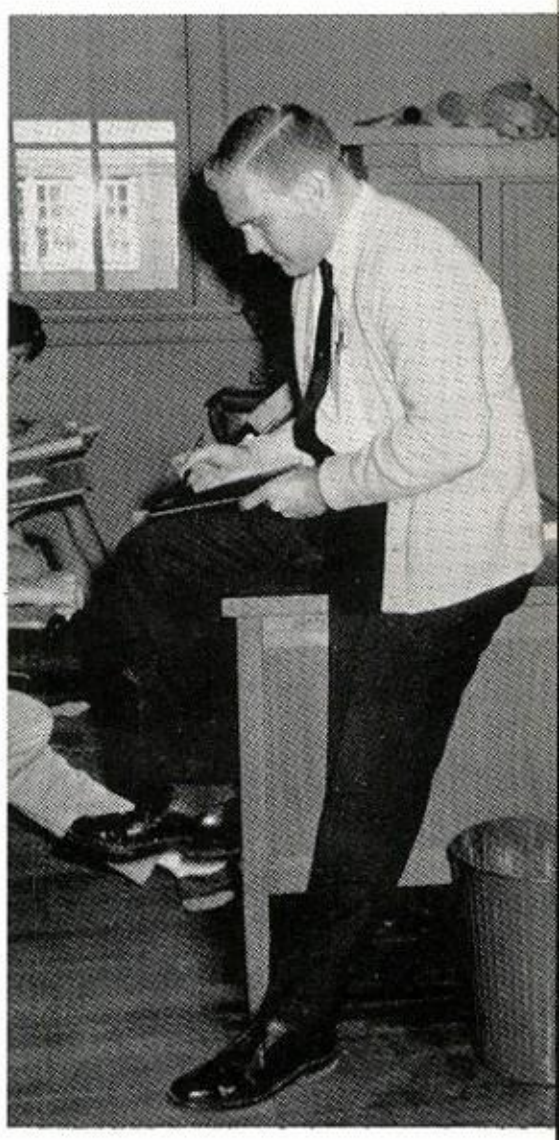

DAVID COWART, B.S. Ed.
Georgia Southern College
Algebra

MRS. SENTLE B. ERWIN
Dietitian

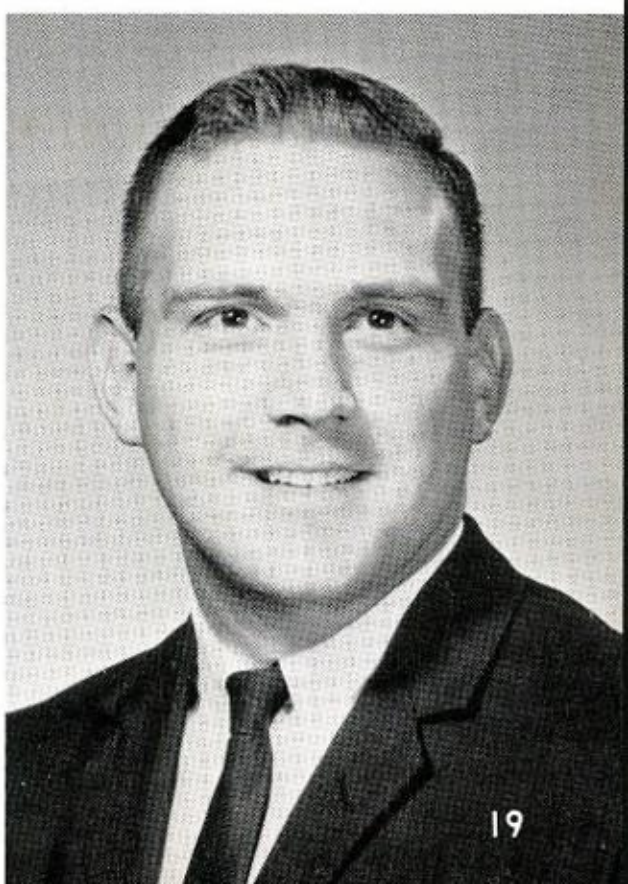

MRS. J. RAY GRANT, A.B., M.Ed.
Tift College
University of Georgia
Visiting teacher

MRS. HARRY DEWS, A.B.
Tift College
School Secretary

MRS. C.F. HEARD, B.M.
Tift College
Piano

MRS. I. W. BOWEN III, A.B.
Tift College
Piano

MRS. CARMAN TREVITT
Weslyn Conservatory
Piano

THE BULLDOG RAMBLES THROUGH THE CLASSES

OFFICERS

LEE McGEE
President
TONY PRYSE
Vice President
DONNA PEAVEY
Secretary-Treasurer
PAT GRANT
Reporter

SENIORS 1964

BUSINESS MANAGERS

MARY ANN ABERCROMBIE
ROSALYN GOSE
GLENDA CRAWLEY
REG SMITH
JOE FINCHER

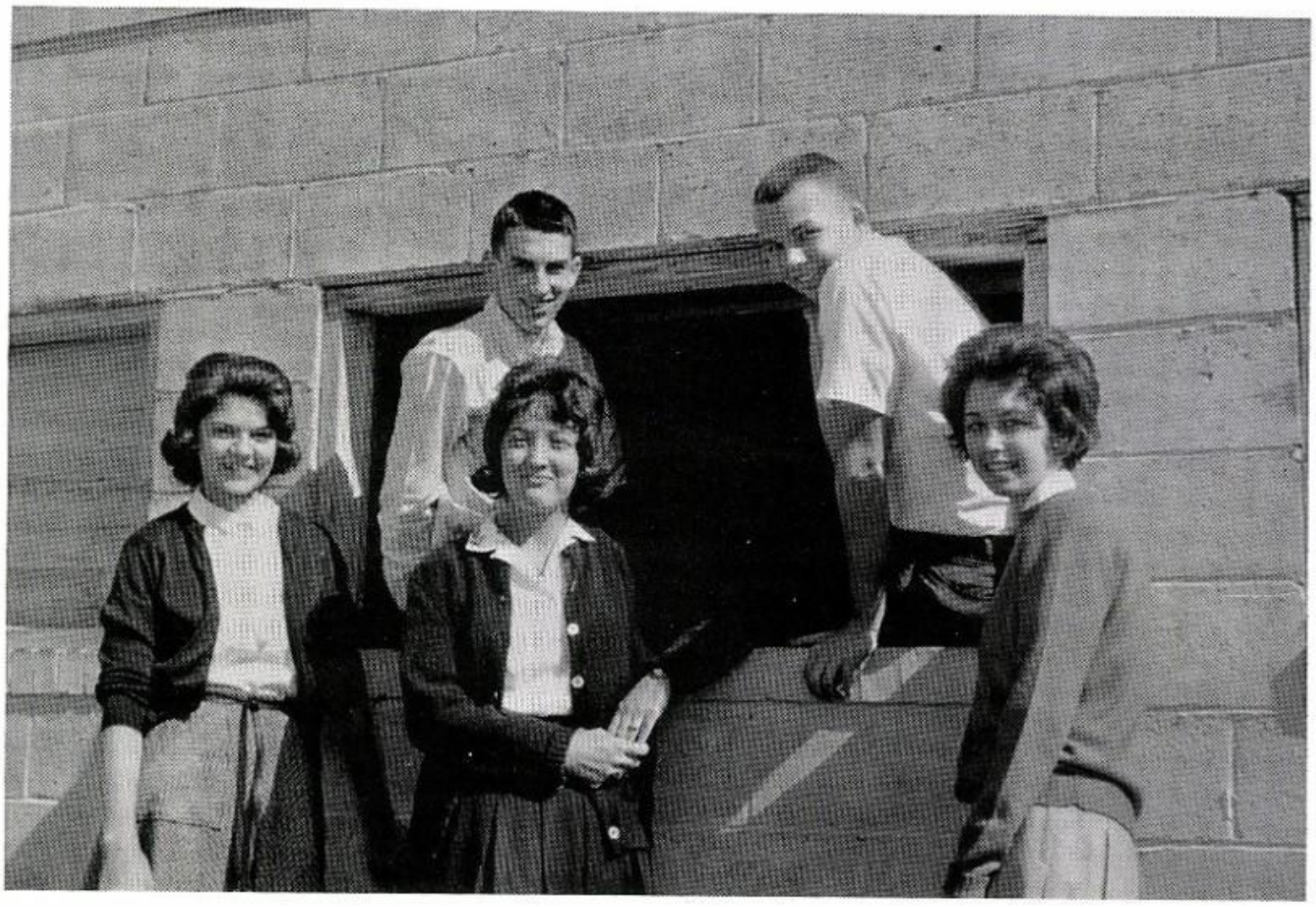

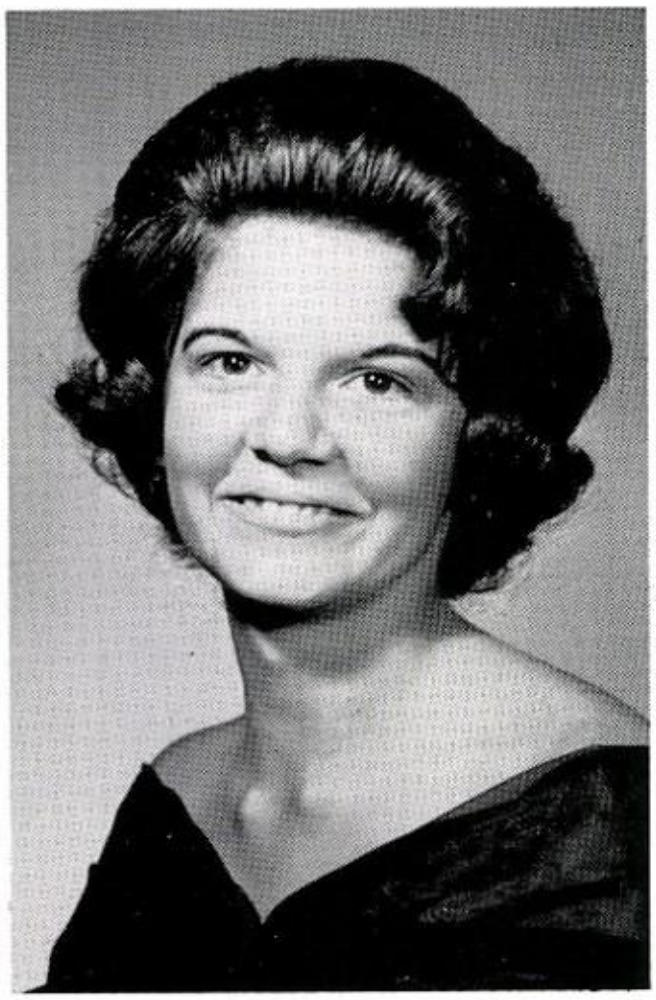

MARY ANN ABERCROMBIE

Politeness is as natural to delicate natures as perfume is to flowers.

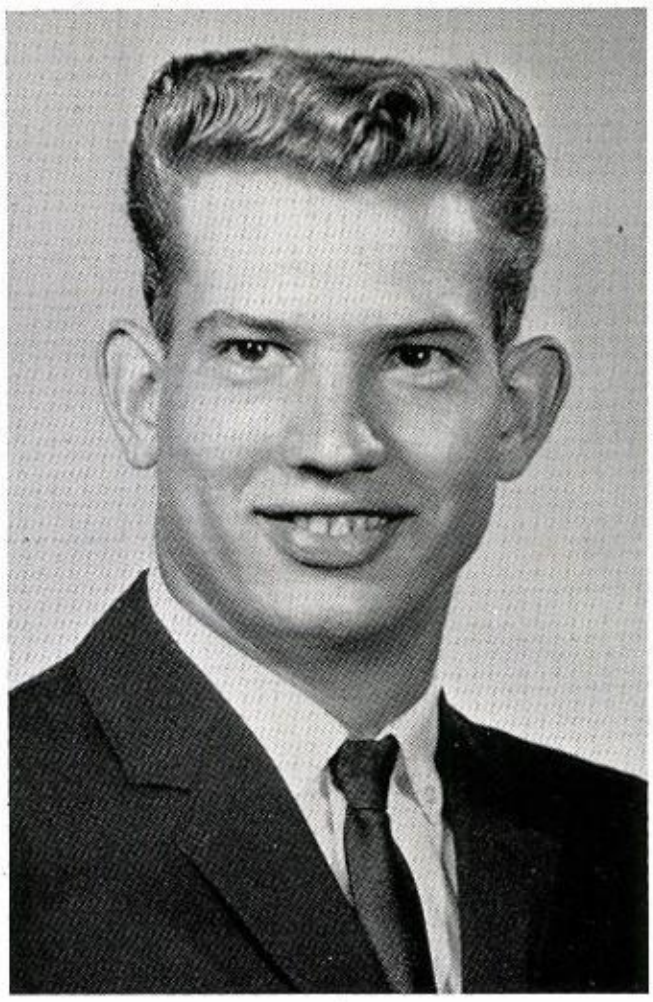

BENJAMIN GARY BANKS

Stately and tall he moves in the hall.

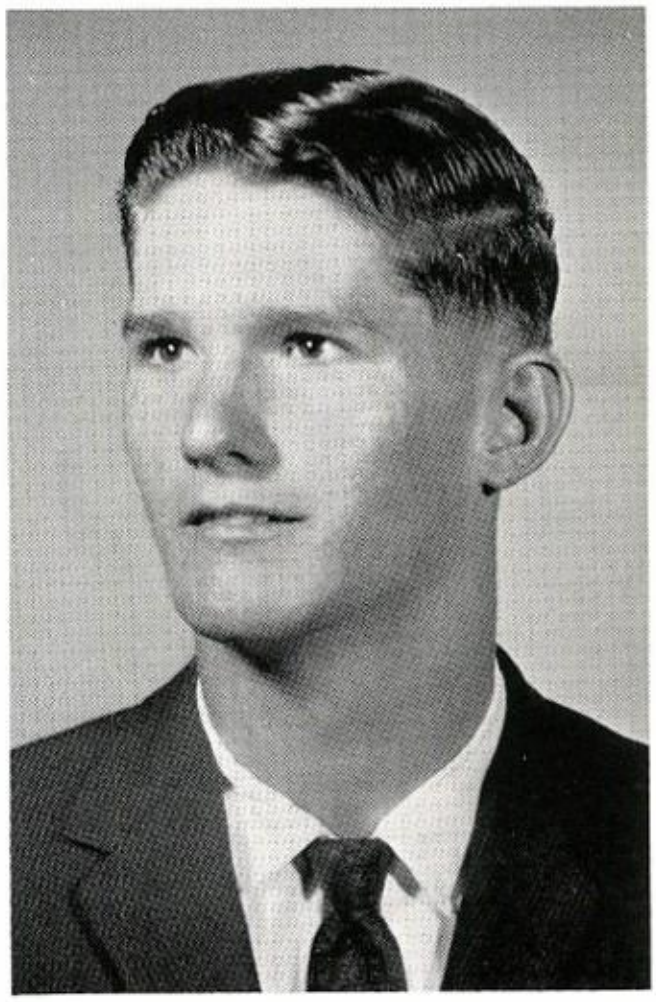

JAMES LEE BAXTER

Loyal nature and noble mind.

GEORGE ZACHARY BROWN

Cowboy boots and charming grin, he's certain many friends to win.

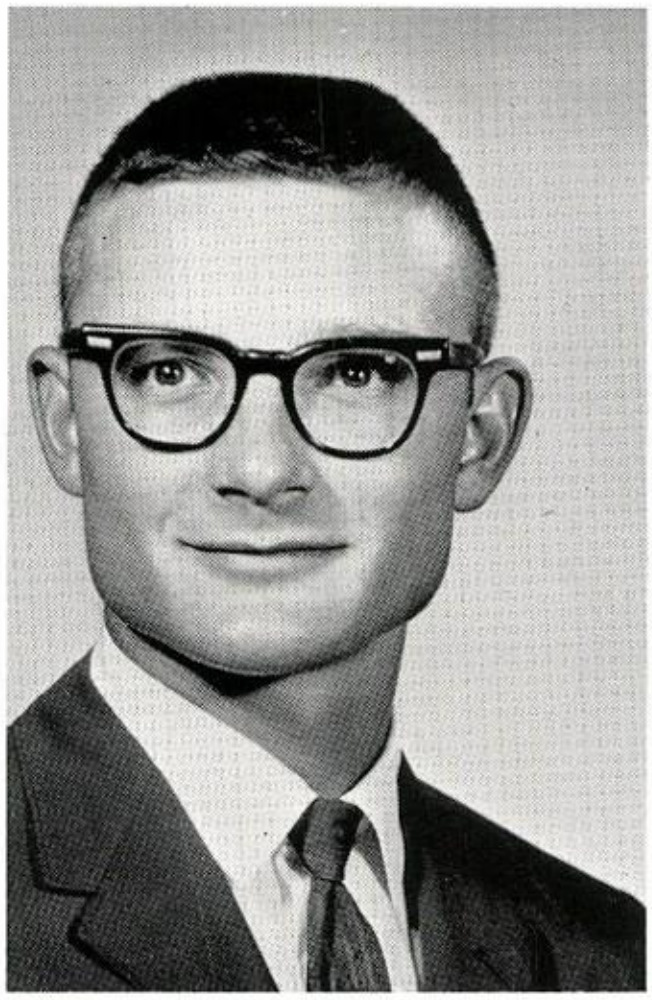

WOODROW JEROME BUNN

He gave with a zest and he gave his best.

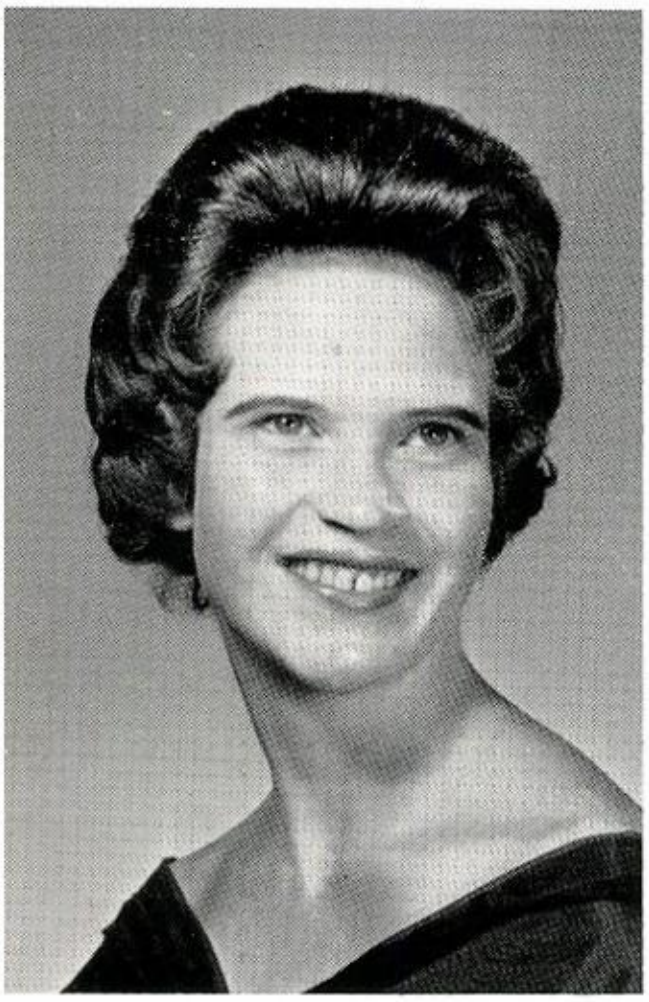

CECILE BUTLER

Devout yet cheerful, active yet reserved.

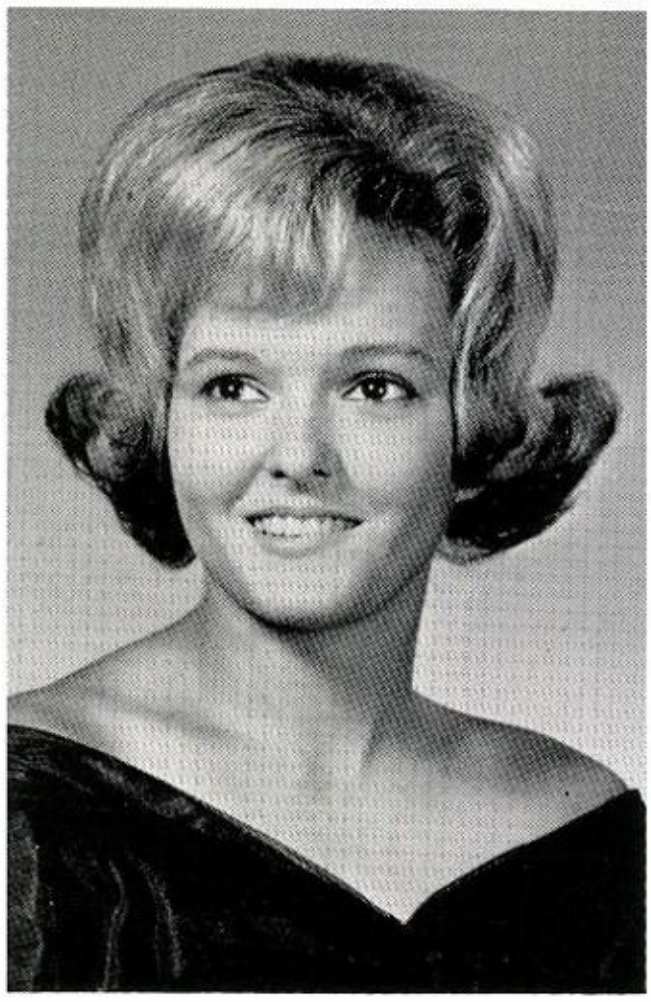

DEBORAH LYNN CHAMBERS

Good nature is the beauty of the mind, and like personal beauty wins - - -

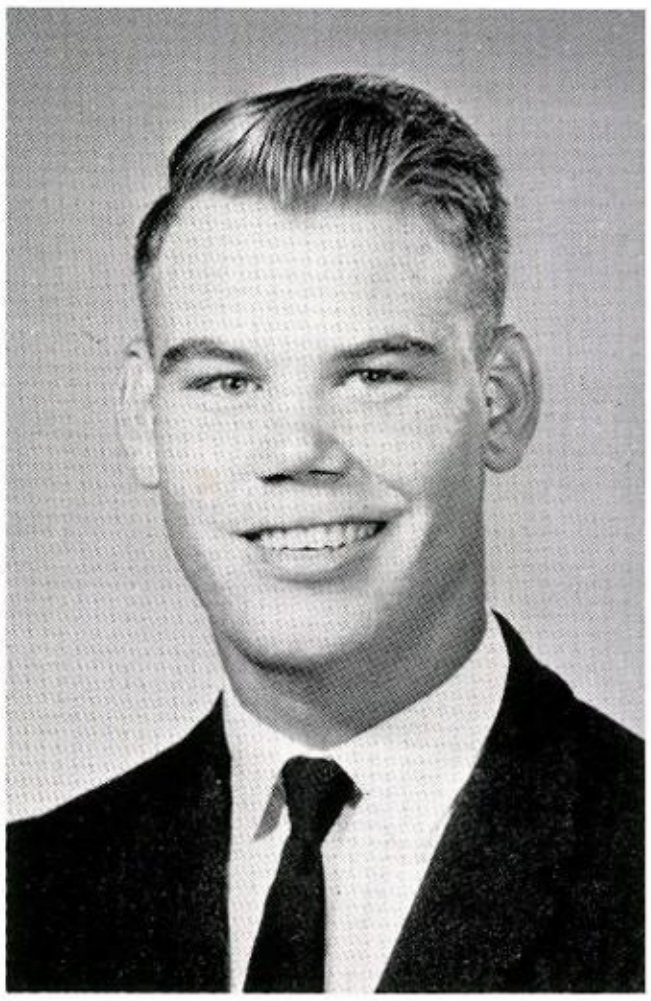

DANIEL THOMAS CHAMBLESS, JR.

His gift to us was loyal friendship, always steadfast, sincere and true.

MARY JANICE COX

A pinch of mischief, A lot of friendliness - - -

GLENDA CLARICE CRAWLEY

She in beauty, education, blood, Holds hands with any princess in the world.

BARBARA LYNN DAVIS

An inexhaustible good nature is one
of the most precious gifts of heaven.

MARTHA ANNE DOSTER

Dependable, likeable, and sincere,
Always full of fun and good cheer.

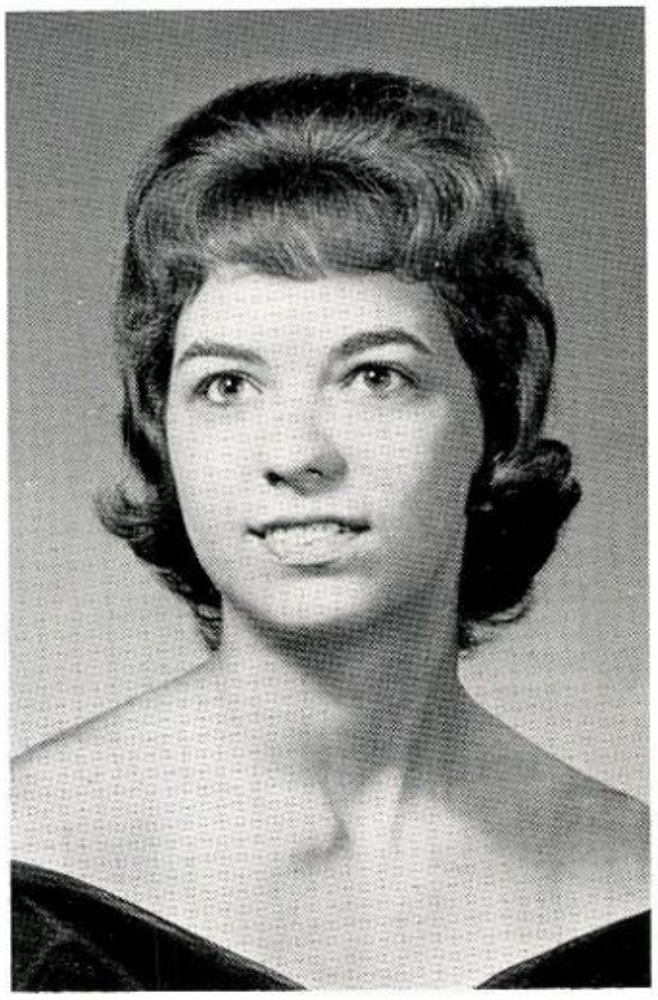

RITA DIANNE DUMAS

Here's to a girl with a heart and a
smile,
That makes the bubble of life worth-
while.

RITA ARLENE FAULKNER

Gentle of speech, beneficent of
mind.

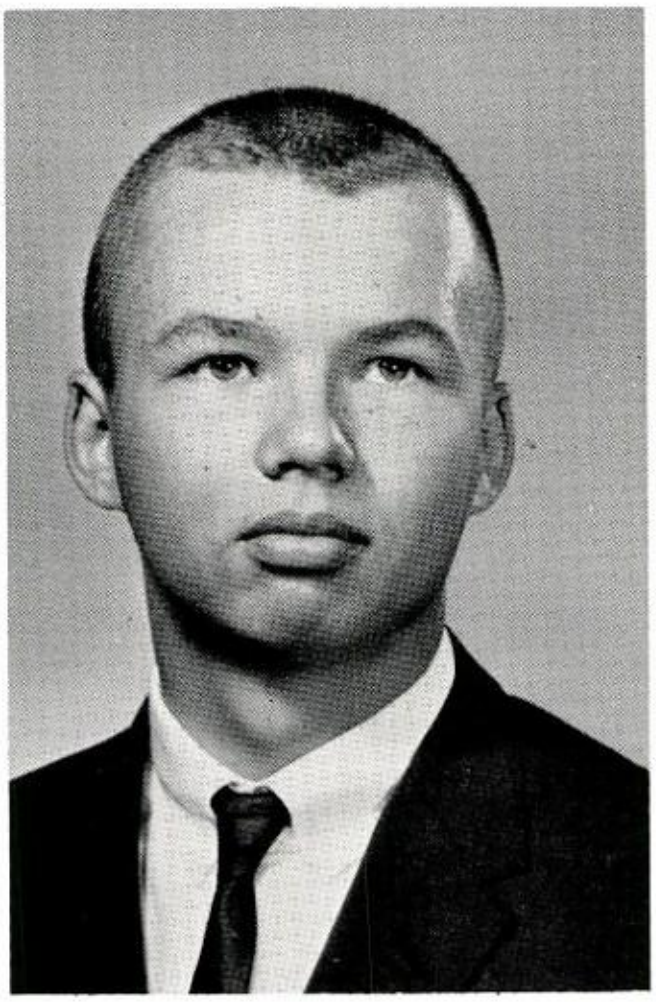

JOE LEROY FINCHER, JR.

Common sense is the knack of seeing
things as they are, and doing things
as they ought to be done.

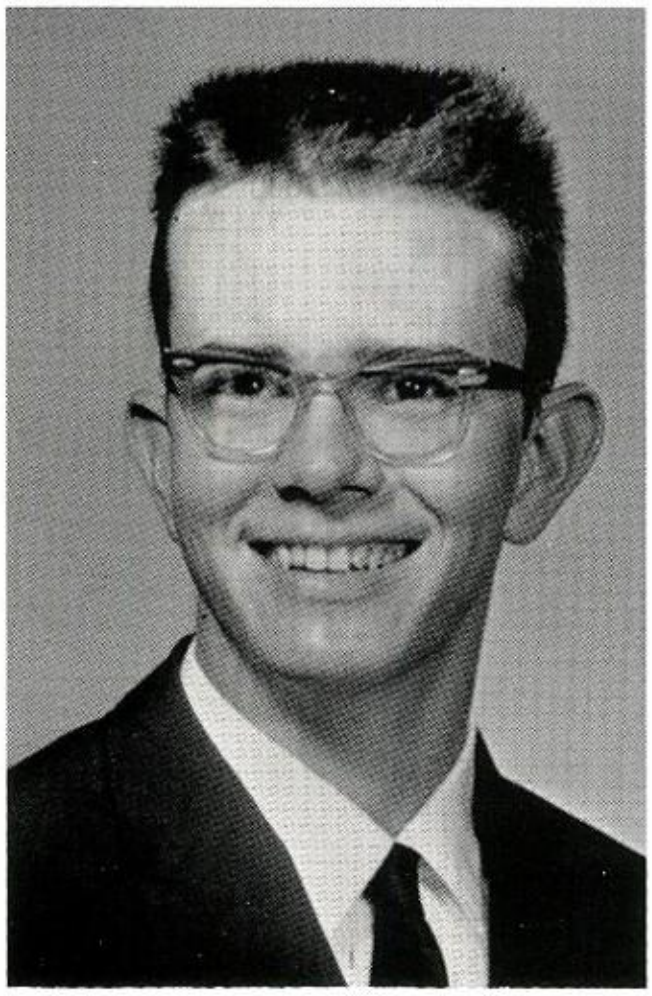

ORREN CLAY FOSTER

A merry heart doeth good like a medicine.

ROSALYN MARIE GOSE

Never idle a moment, but thrifty and thoughtful of others.

MARTHA PATRICIA GRANT

A face with gladness overspread! Soft smiles, by human kindness bred!

NOEL TERRANCE GREENE

An honest man, close-button'd to the chin, Broadcloth without, and a warm heart within.

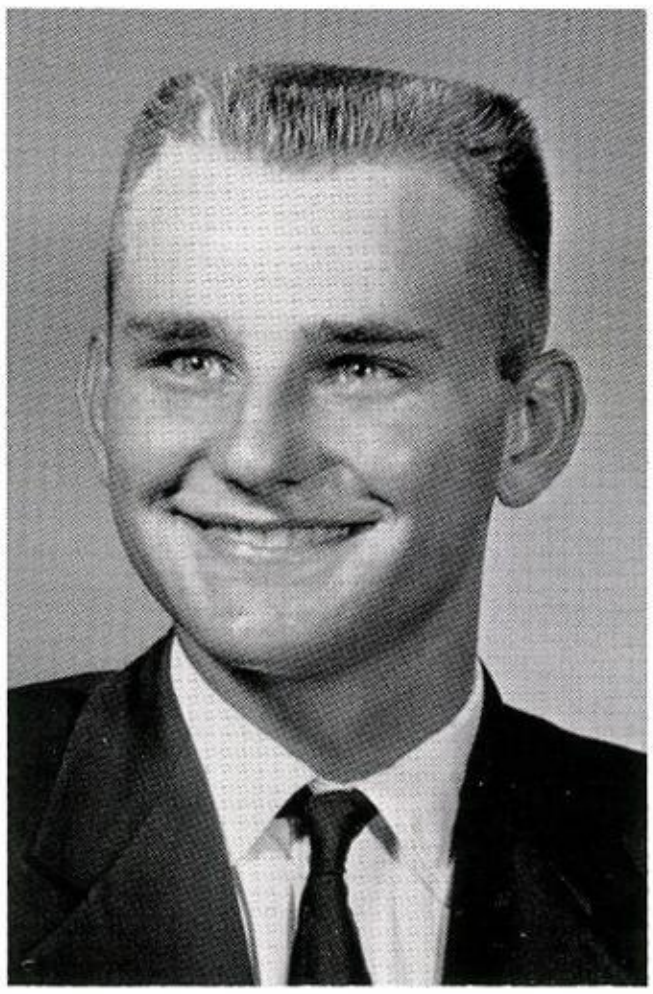

MASSEY EDGAR HAWKINS, JR.

A jolly good fellow in our estimation
Is the greatest work of all creation.

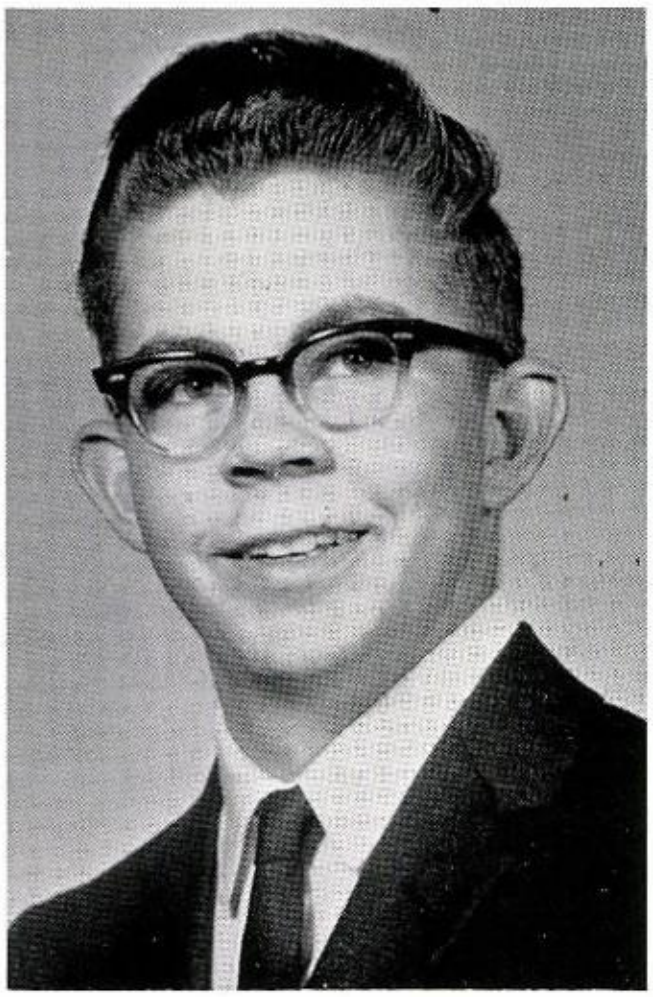

CLAUDE BUCHANAN HICKMAN

A friendly and likeable fellow,
Always ready to lend a helping
hand - - -

WILLIAM DURWOOD HOLLOWAY

A man's own manner and character
is what most becomes him.

JUDY CAROL HUNNICUTT

Vivaciousness and friendliness en-
dear her to her friends.

MARY DOVEEN JACKSON

A sound head, an honest heart, and
an humble spirit are the best guides
through time and to eternity.

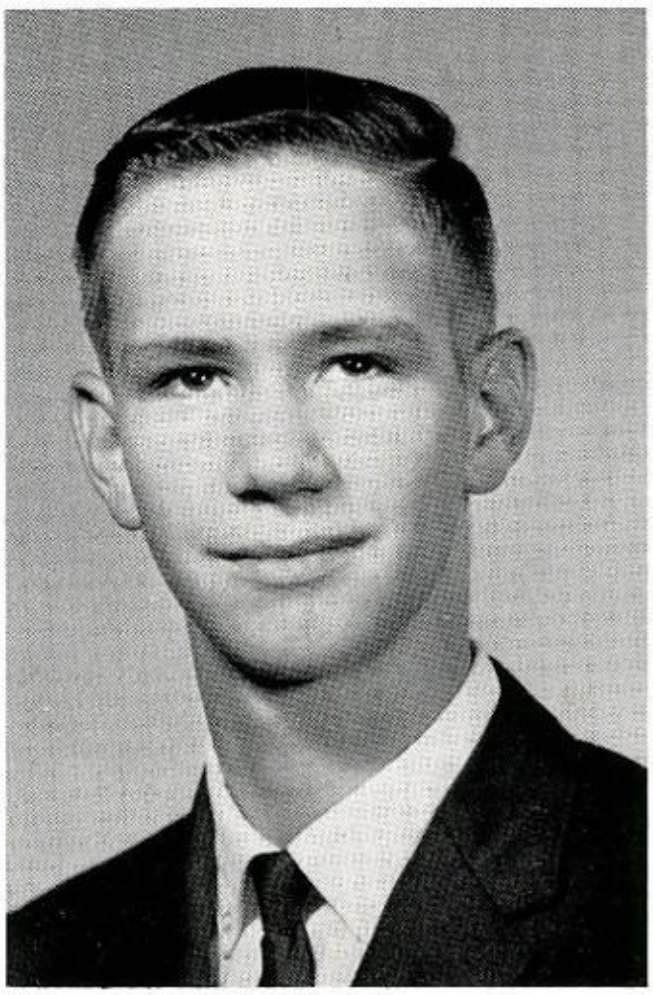

JOHN CARLTON JACKSON

In all thy humours, whether grave
or mellow, Thou'rt such a touchy,
testy, pleasant fellow.

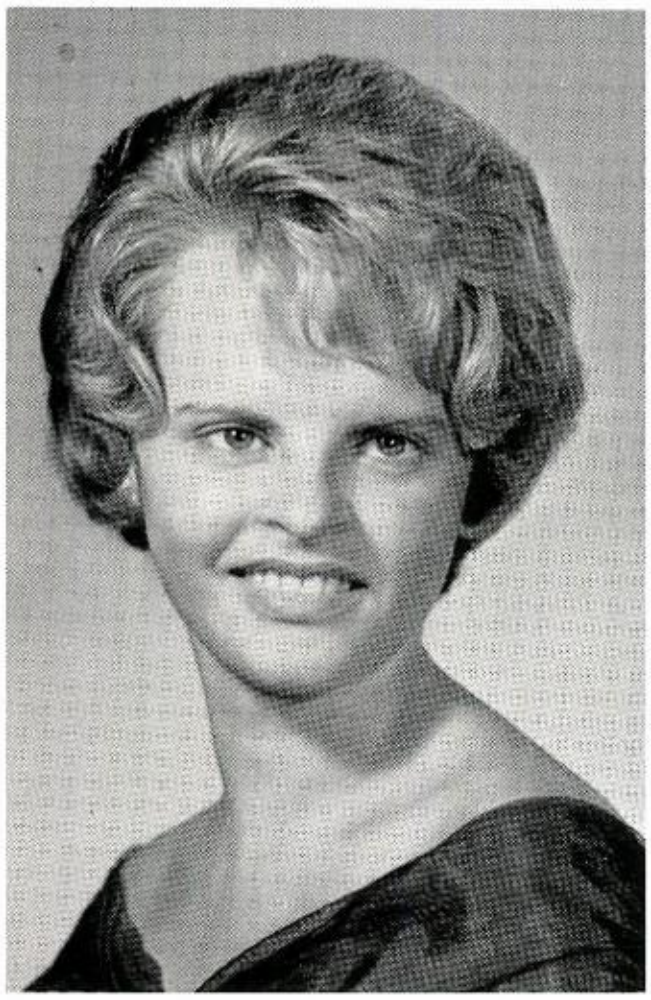

HAZEL MARIE JOHNSON

Airy, fairy Hazel.

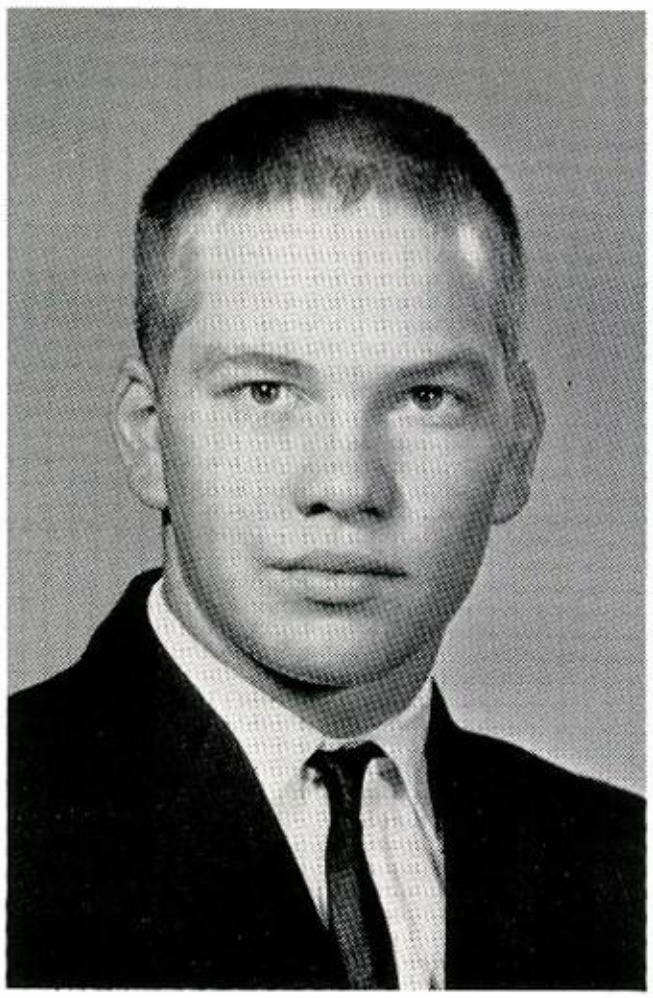

JAMES CECIL JOHNSON

He was a handsome, well-shaped man: very good company, and of a ready and pleasant smooth wit.

RAY BOYNTON JOHNSTON

Thoughtfulness for others, generosity, modesty, and self-respect are the qualities which make a real gentleman - - -

MARTHA JANE LUNSFORD

She weaves that silent spell
That makes those who know her
like her well.

MARTHA ANNE MARSH

An impish charm and a mischievous streak overshadow her more serious thoughts.

JUDY LYNN MARTIN

An outward and visible sign of an inward and spiritual grace.

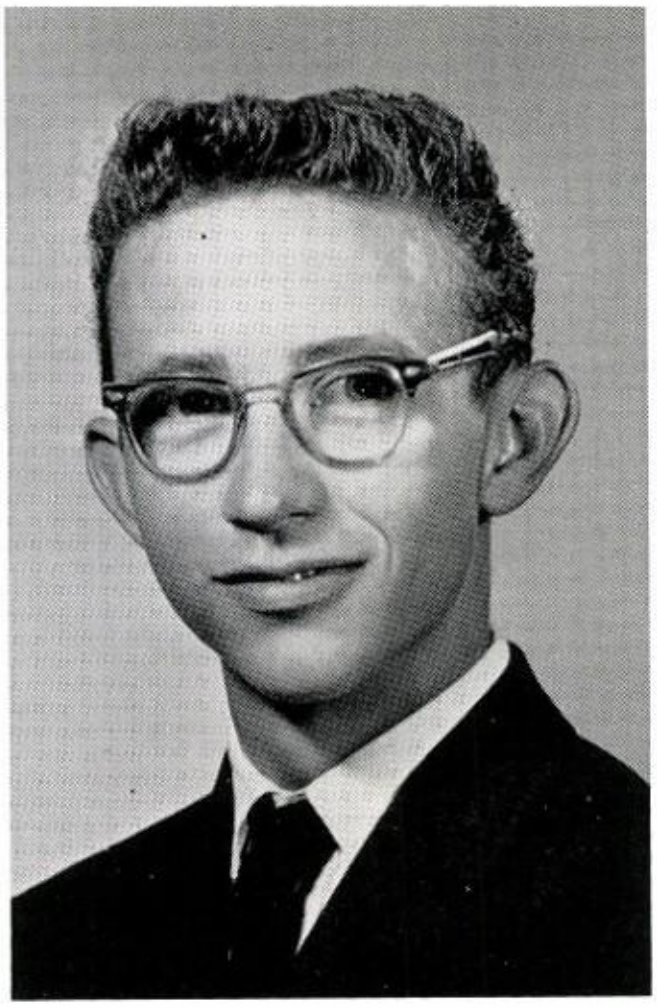

JOHN RONNIE McGAHA

Politeness is good nature regulated by good sense.

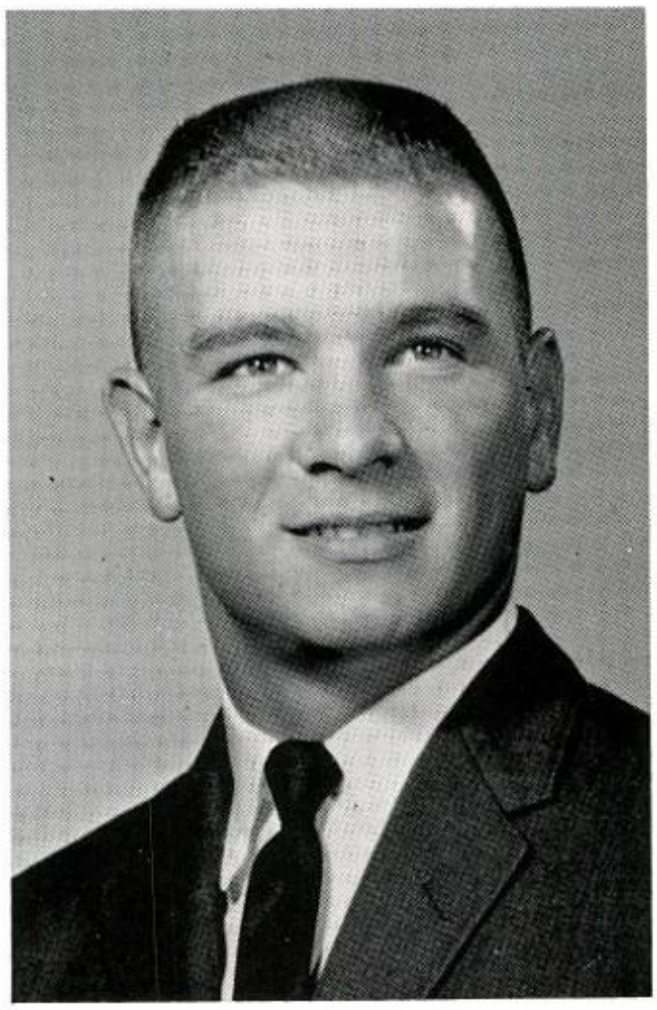

JAMES LEE McGEE

Born to succeed, he seemed, with grace to win, with heart to hold, With shining gifts that took all eyes.

GWENDOLYN McNAIR

Love, sweetness, goodness in her person shine.

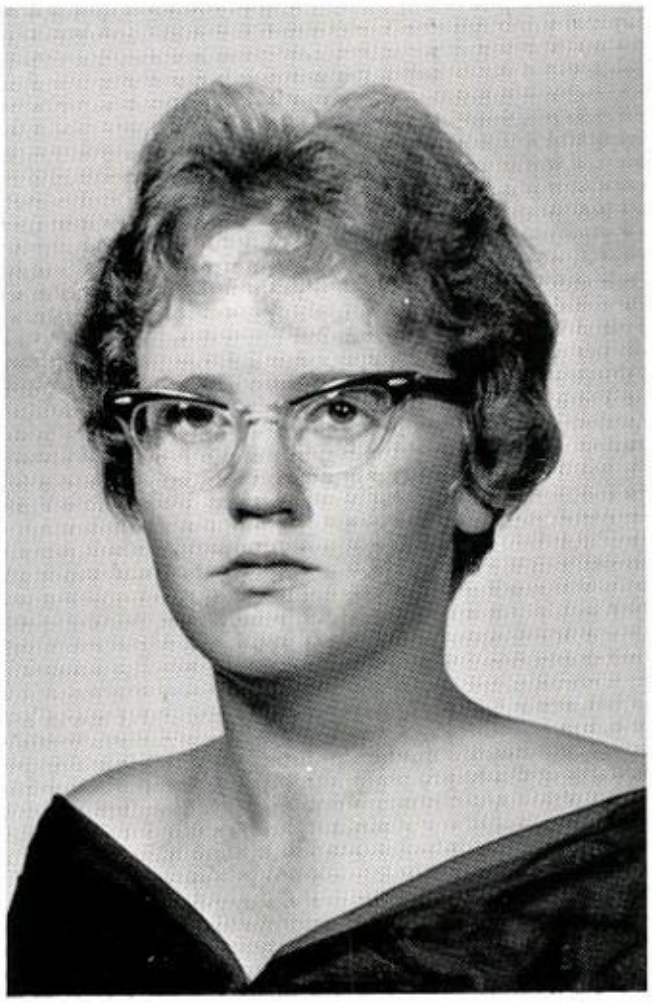

EDITH LEE MOORE

Sober, but not serious, Quiet, but not idle.

MARY DONNA MURNER

A girl who is loyal, sincere, and true; A girl who is ever a friend to you.

EMILY PATRICIA NIBLETT

A pleasant girl with a pleasant way.

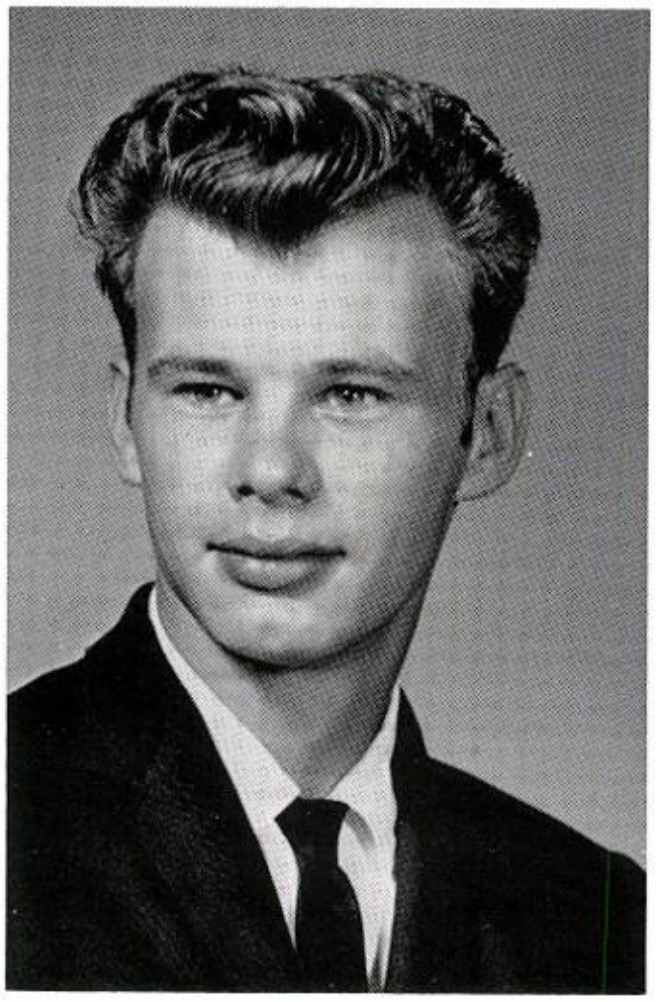

MICHAEL RALPH OWENS

Determination is the master key to success.

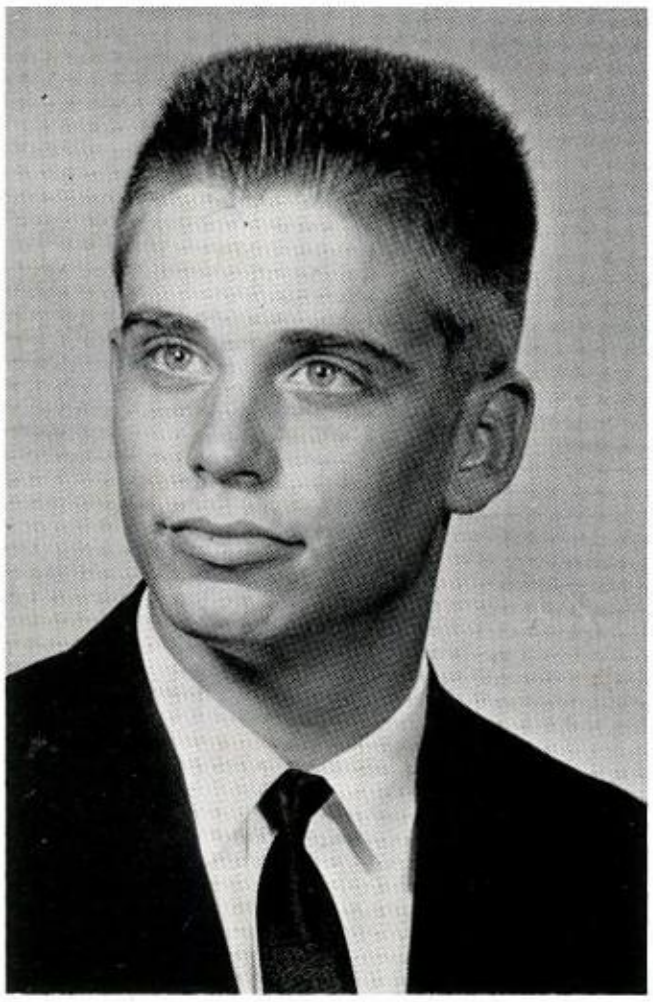

GEORGE WALTER PAGE, JR.

His versatility and friendly manner help shape his well-known personality.

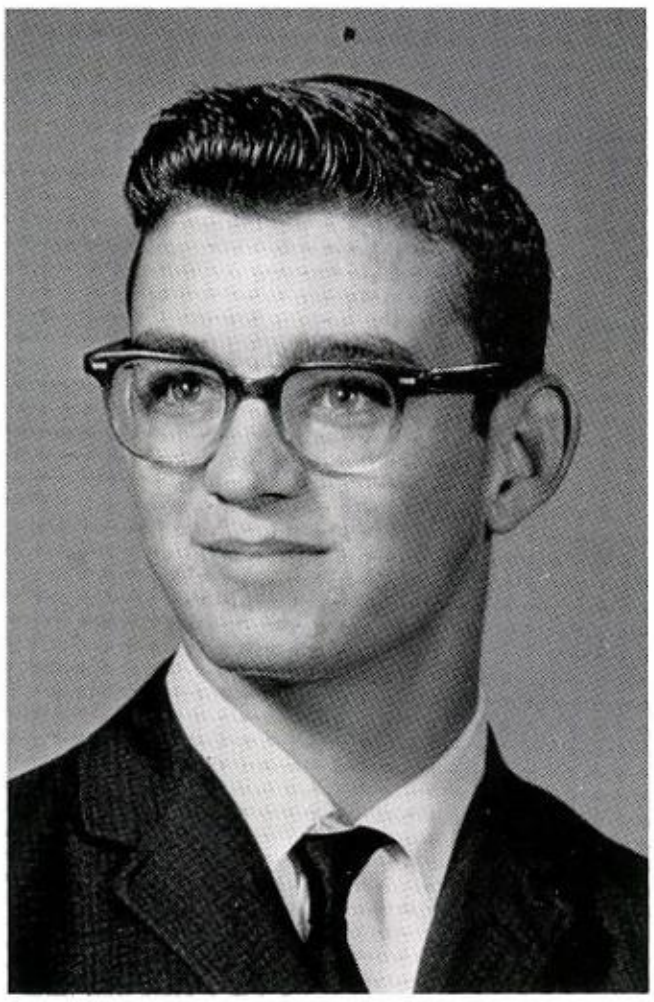

JOHNNY PARKER, JR.

High aims form high characters, and great objects bring out great minds.

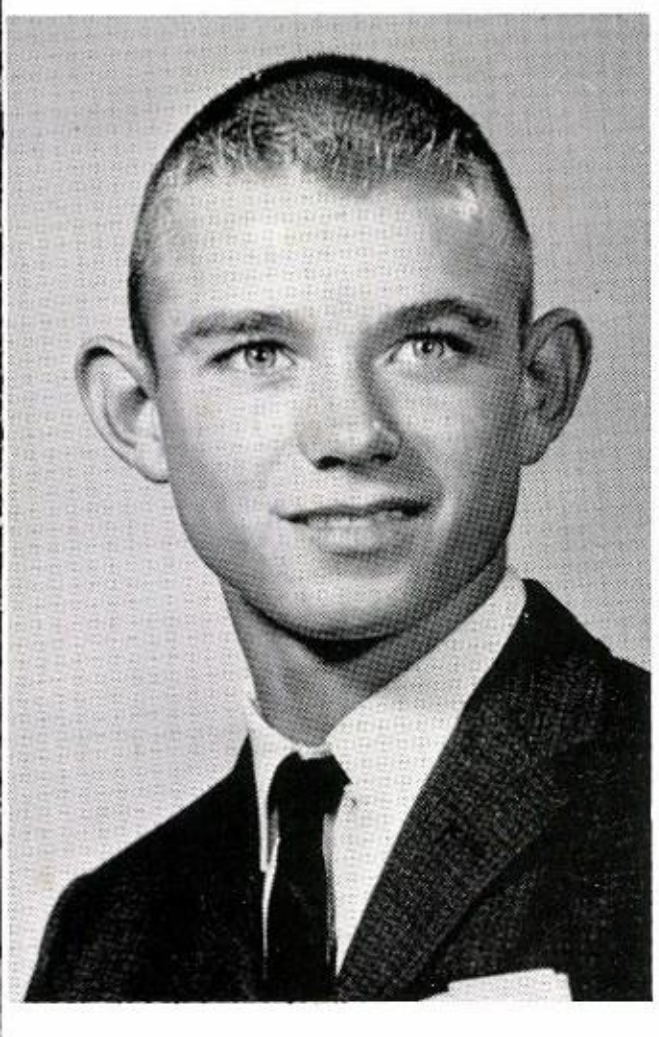

LARRY RANDALL PARKER

Not too serious, not too gay, but a jolly good friend in every way.

SARAH ANNE PARKER

Cute and small and liked by all.

DONNA LYNN PEAVEY

A cheerful temper joined with innocence will make beauty attractive, knowledge delightful and wit good-natured.

OTIS PIERSON, JR.

A big heart, wishing to do right and be friends with everybody.

ROBERT HOLLOWAY PIERSON III

His calm nature and silent wit make this lad a likeable companion.

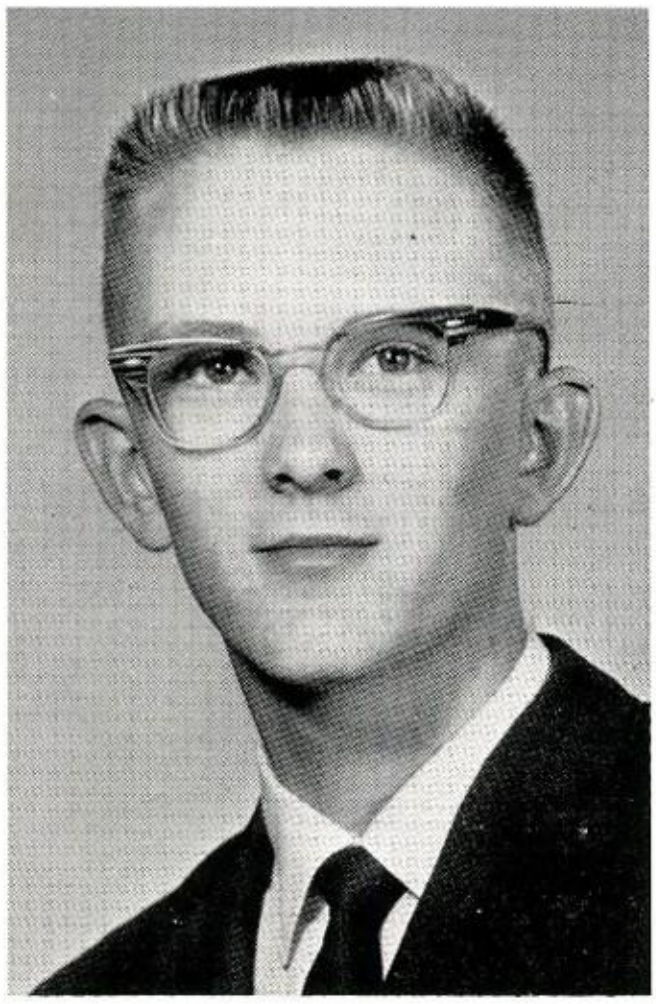

KENNETH MARVIN PRYSE

Deep sighted in intelligence, ideas, atoms, influences.

ELEANOR JEAN QUICK

A smile for all, a greeting glad, an amiable jolly way she has.

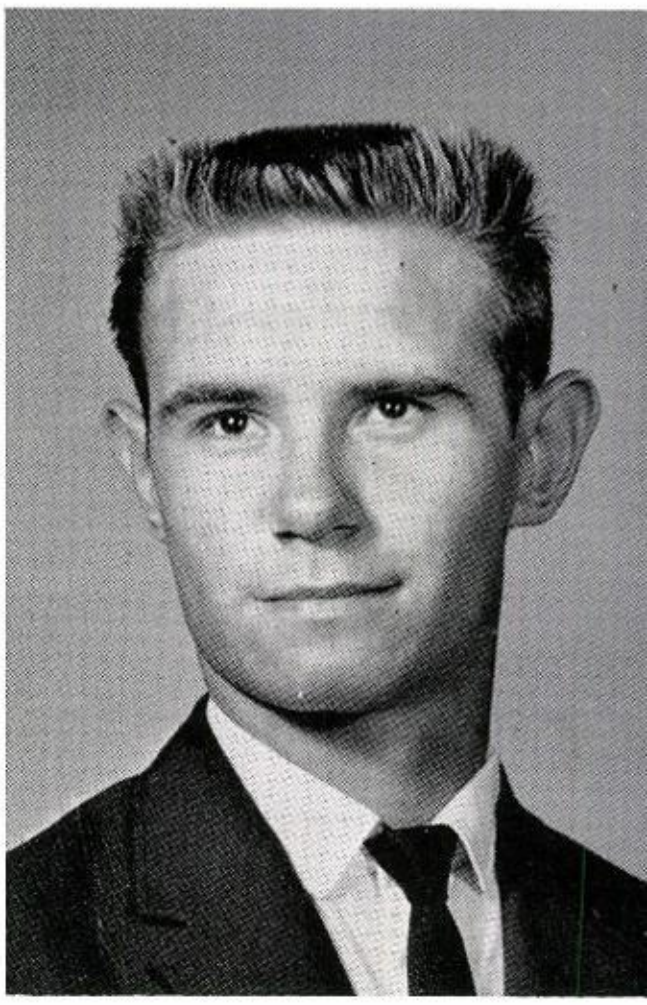

JAMES WAYNE REDD

Gentle in manner, firm in reality.

CAROL ANN ROGERS

There's a little angel in her smile, but a little mischief in her eyes.

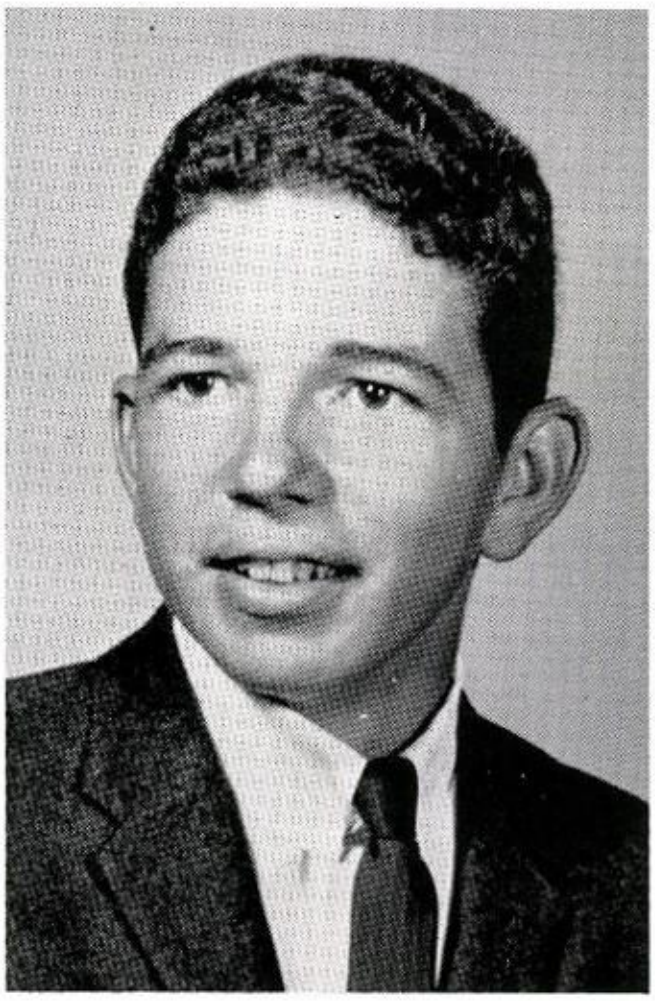

STEPHEN HARRISON SHERIFF

Great thoughts like deeds, need no trumpet.

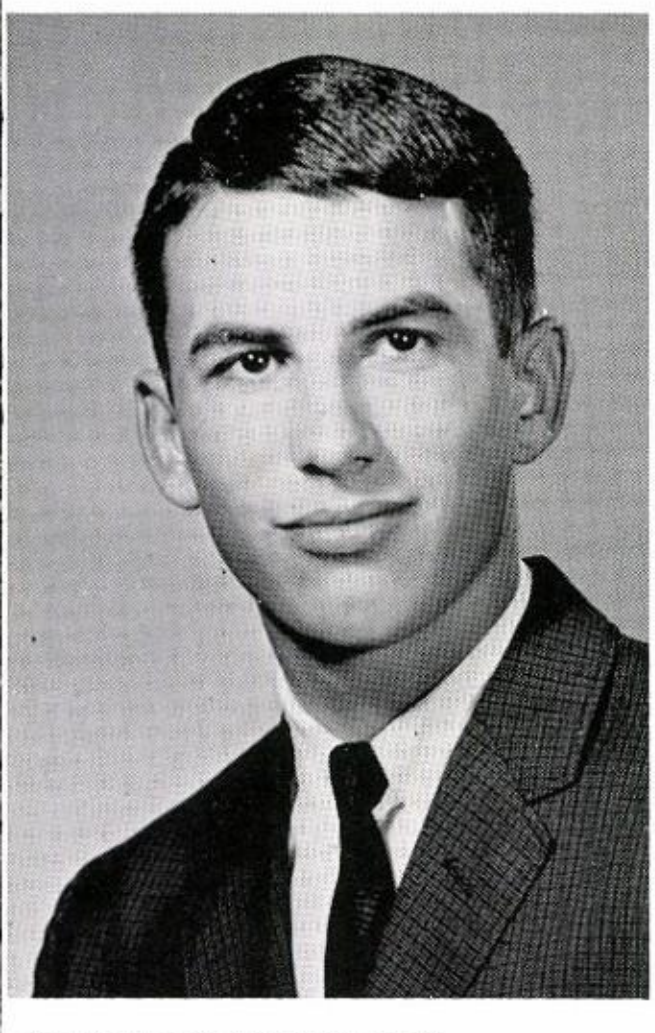

REGINALD LESLIE SMITH

Genteel in personage, Conduct,
and equipage; Noble by heritage,
Generous and free.

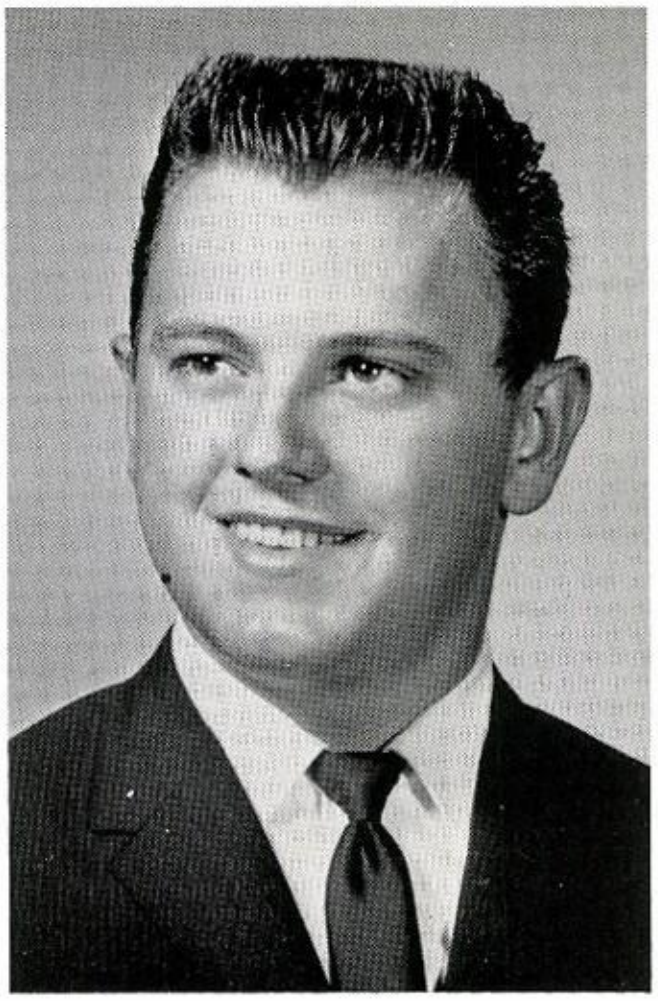

ROBERT FRANCIS SMITH

Never trouble trouble till trouble
troubles you.

SANDRA NADINE SPEIR

This we remember - - - A laugh,
a smile, a cheery word.

EVELYN CAROL STEPHENS

The mildest manners and the
gentlest heart.

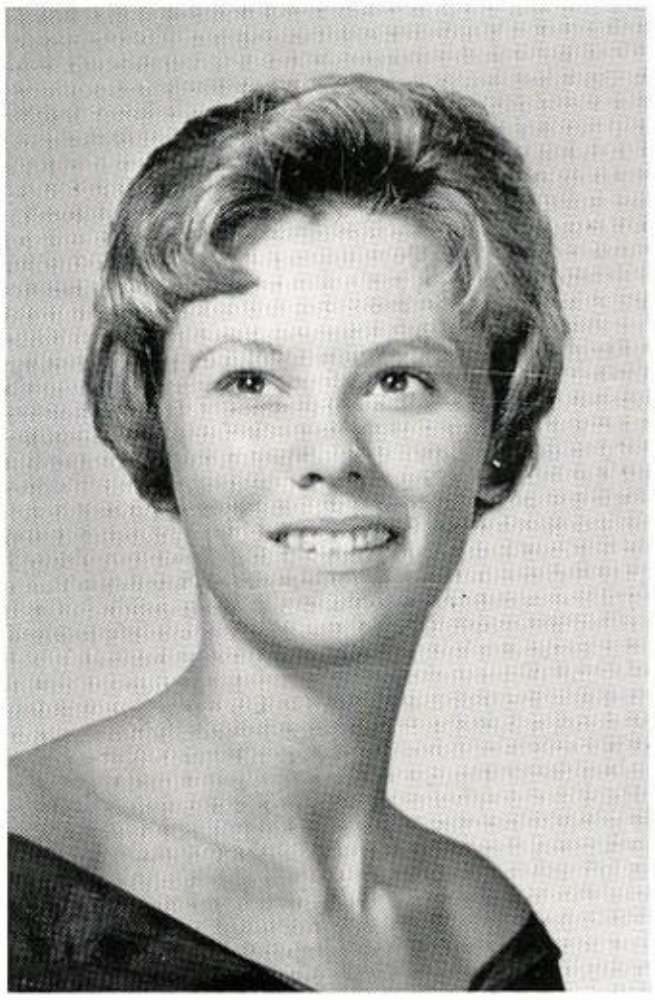

BARBARA ANN TINGLE

The reason firm, the temperate
will, endurance, foresight, strength,
and skill.

BETTY DALE TURNBOW

Eyes too expressive to be blue, Too lovely to be gray.

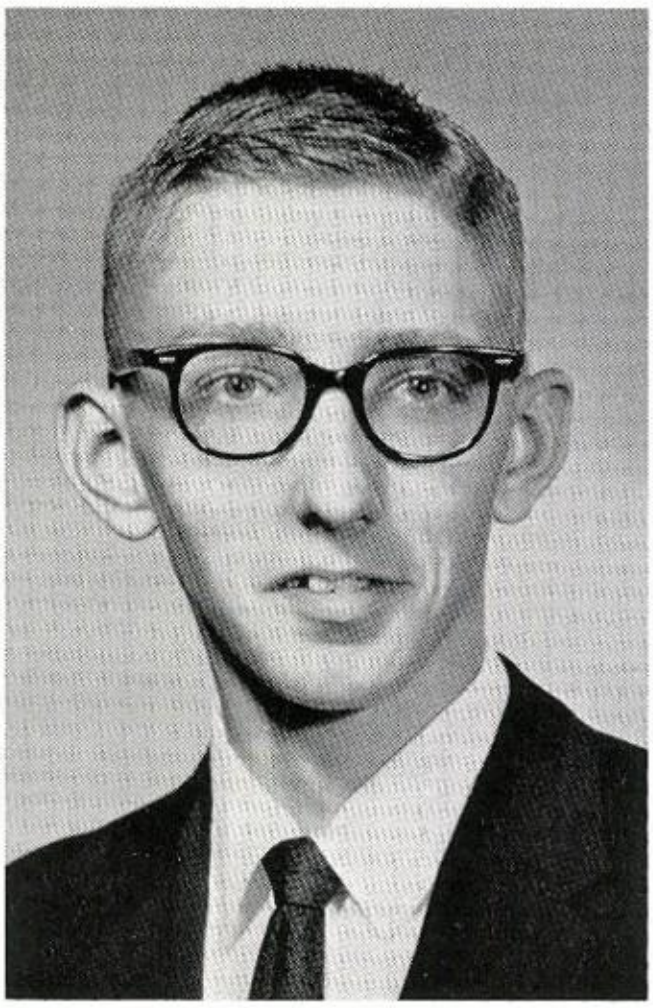

RICHARD VERZYL, JR.

Reading maketh a full man; Conference a ready man; and Writing an exact man.

NANCY LEE WALDREP

Kindly, gracious, sweet; She's a dear from head to feet.

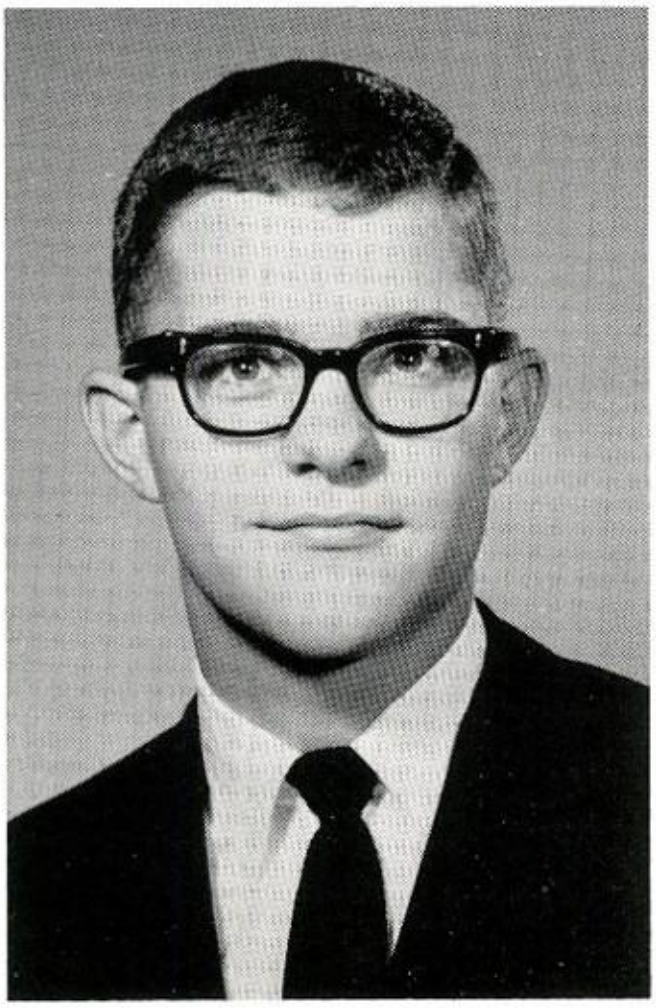

MICHAEL CHARLES WALKER-

So full of life and lively fun,
A friend and pal to everyone.

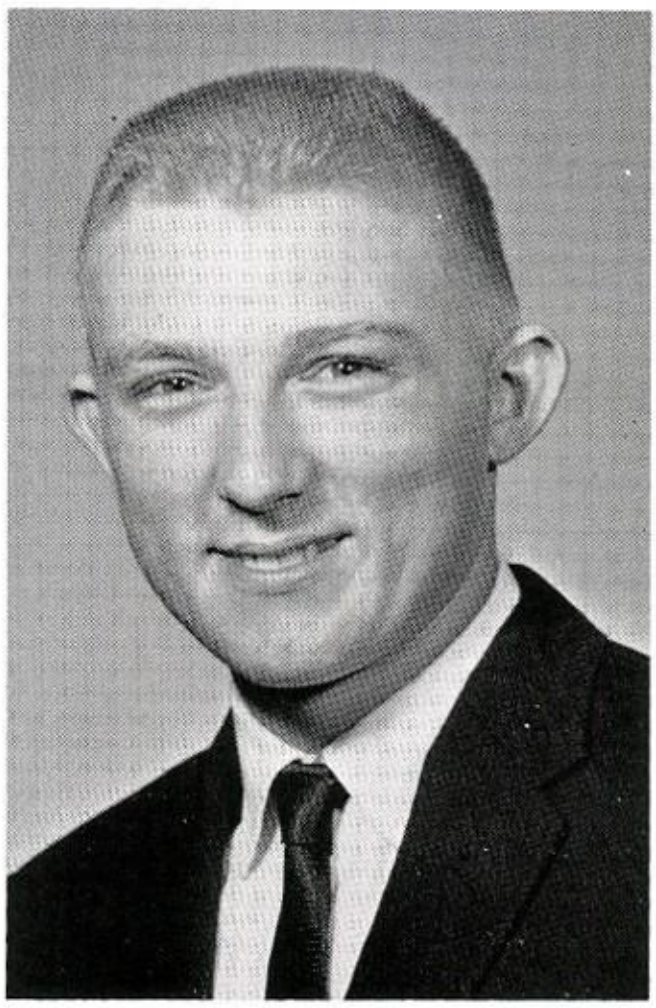

ROBERT PHILLIP WALKER

Endurance is the crowning quality,
And patience all the passion of
great hearts.

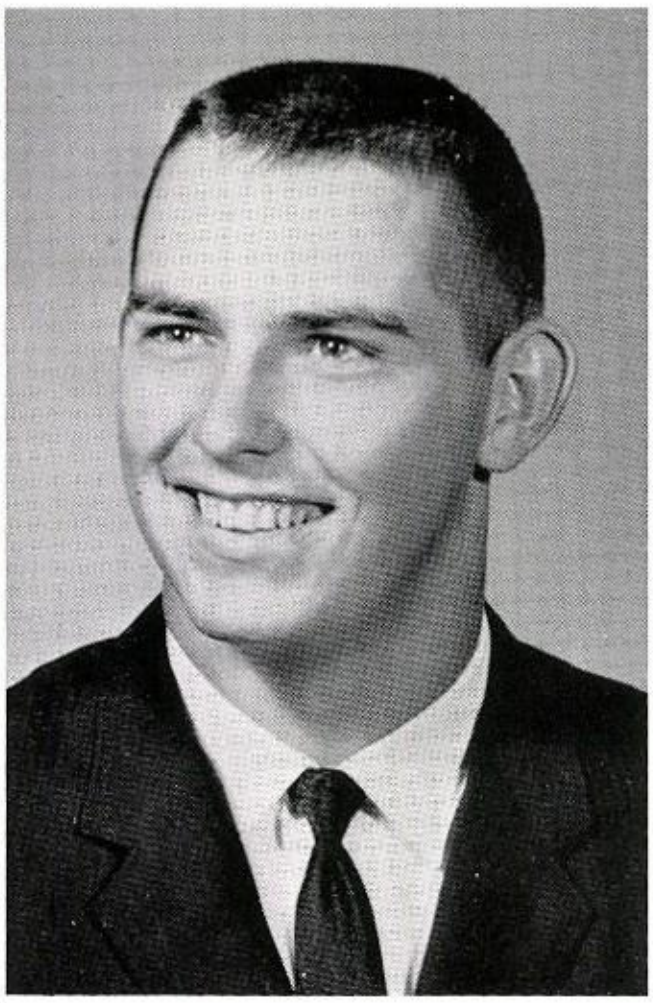

RODNEY PARKER WALKER

His good looks are set off by a winning smile, friendly personality, and gentlemanly ways.

JO CAROL WATKINS

The smile on her face is only a mirror of her personality.

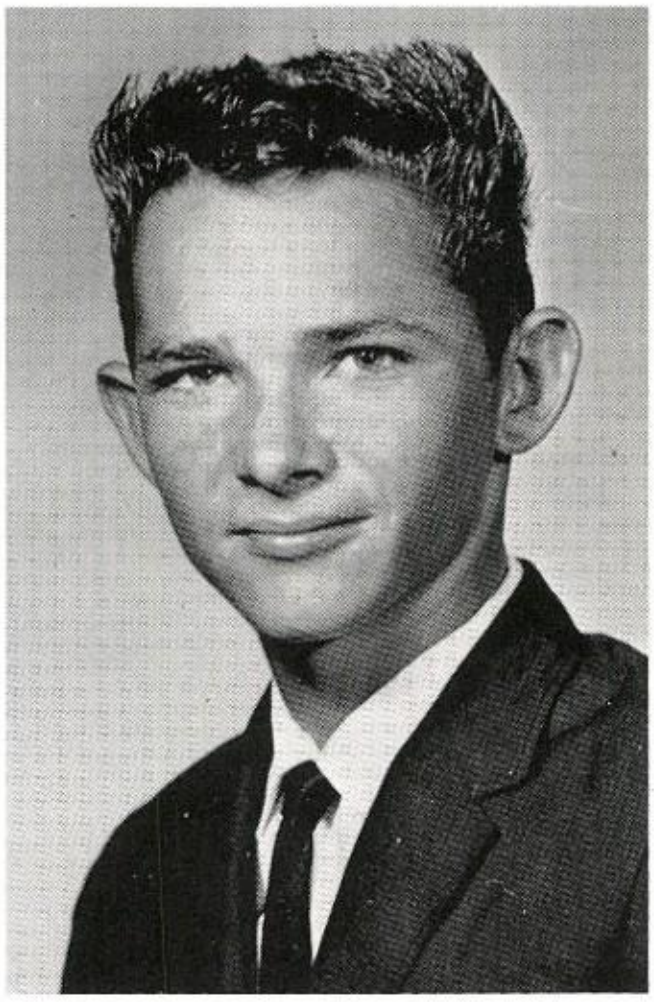

BENJAMIN C. WATTS

Happy-go-lucky, fair, free, nothing ever bothers me.

SARAH DIANNE WILLIAMS

Quiet and still as a summer day,
Sincere and true in every way.

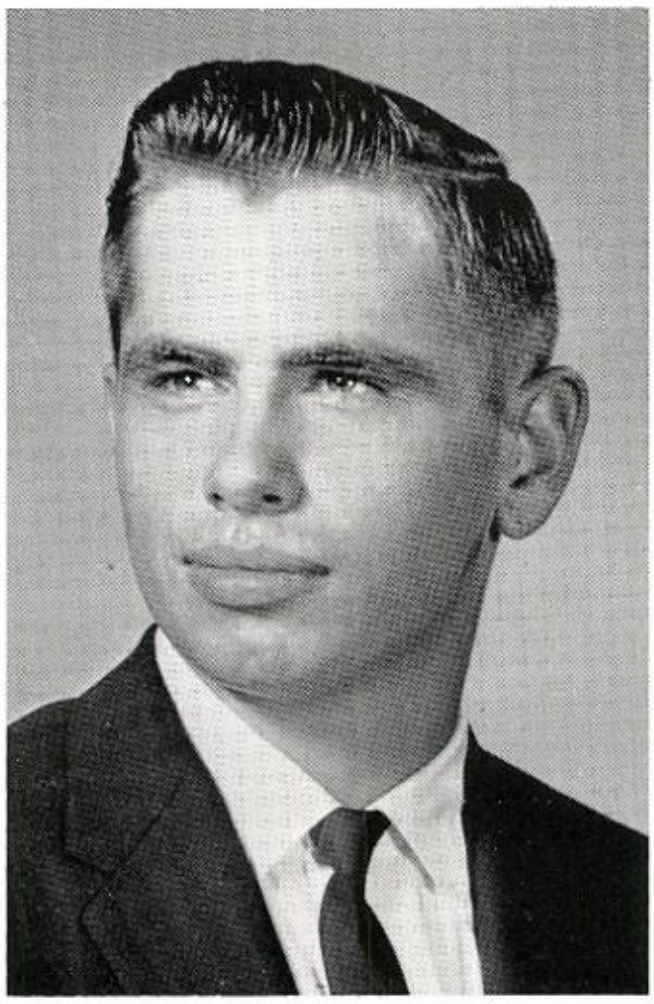

JAMES DUMAS ZELLNER

Quiet lad, there are but few,
Who know the secrets hid in you.

SENIOR SKETCHES

MARY ANN ABERCROMBIE: National Honor Society 3, 4; Beta Club 3, 4, President 4; Merry-Go-Round 3, 4, Art Editor 3, 4; Superlative 3, 4; Class Vice-president 2; Class Manager 3, 4; FHA 1, 2, 3, Parliamentarian 1, Honor Roll Chairman 2; Library Club 2, 3, 4, District Secretary-Treasurer 3

BENJAMIN GARY BANKS: FFA 1, 2, 3, 4; Pep Club 2, 3; Football 3, 4; Basketball 2, 3; Track 3, 4

JAMES LEE BAXTER: Transferred from Milby High School, Houston, Texas, 1963

GEORGE ZACHARY BROWN: Transferred from Yatesville, Georgia, 1963; FFA 4; Basketball 4

WOODROW JEROME BUNN: FFA 1, 2, 3, 4, Parliamentarian 3, President 4, Soil and Water Management Award 2, 3; 4-H President 4; Pep Club 3; Football 3; Basketball 1, 2, 4, Co-captain 4; Track 1, 2

CECILE BUTLER: Annual Staff 2, 3, 4, Classes Editor 3, Assistant Editor 4; Y Club 2, 3, 4; 4-H 1, 2; Chorus 1, 2, 3, 4, Small Ensemble 1; Library Club 4; Pep Club 1, 2, 3; Future Nurses Club 2, 3, 4; French Club 2, 3

DEBORAH LYNN CHAMBERS: Y Club 2, 3, 4, Recreational Officer; 4-H 1, 2; Chorus 1, 2; Pep Club 1, 2, 3; Basketball 1, 2, 3, 4, Co-captain 4; Homecoming Queen

DANIEL THOMAS CHAMBLESS, JR.: Y Club 4; 4-H 1, 2, 3; Chorus 2, 3, 4, District Quartet 3, Librarian 4; Pep Club 1, 2, 3; Track 1

MARY JANICE COX: FHA 1, 2, 3; 4-H 1, 2, 3, 4; Chorus 4; Pep Club 1, 2, 3

GLENDA CLARICE CRAWLEY: National Honor Society 3, 4; Beta Club 3, 4; Annual Staff 2, 3, 4, Assistant Editor 3, Editor-in-chief 4; Merry-Go-Round 3, 4; Class Manager 3, 4; Y Club 2, 3, 4, Secretary 3, World Service Chairman 4; 4-H 1; Chorus 1, 2, 3, 4; Pep Club 1, 2, 3; Baksetball 1, 2, 3; University of Georgia Award 3; NEDT Awards 1, 2; District Essay 4; Superlative 2, 3, 4; District Declamation 3

BARBARA LYNN DAVIS: Transferred to Glynn Academy, Brunswick, Georgia, 1962-63; Transferred back in 1963-64; Beta Club 4; Merry-Go-Round 4; Superlative 1; Class Reporter 1; Y Club 2; 4-H 1; Chorus 4; Library Club 2, 4, Vice-president 2, Social Chairman 4; Pep Club 1, 2; French Club 2, President 2

MARTHA ANNE DOSTER: Y Club 1, 2; FHA 1, 2, 3, 4, Reporter 3; 4-H 1, 2, 3, 4; Drill Team 3, 4; Pep Club 1, 2, 3; Basketball 1, 2, 3

RITA DIANNE DUMAS: Annual Staff 3, 4, Assistant Features Editor 4; Y Club 2, 3, 4; FHA 2, 3, 4, Recreational Chairman 3; 4-H 1, 2; Chorus 3; Library Club 3, 4; Pep Club 1, 2, 3; Basketball 2, 3, Manager 2, 3

RITA FAULKNER: 4-H 1, 2, 3

JOE LEROY FINCHER: Class Manager 4; 4-H 2, 3, 4; Pep Club 2, 3; Homecoming Escort 4

ROSALYN MARIE GOSE: Class Manager 3, 4; Y Club 2, 3, 4; FHA 1, 2, 3, 4, Secretary 3, Historian 4; 4-H 1, 2, 3, 4; Library Club 2, 3, 4, Secretary 2, Reporter 3; Pep Club 1, 2, 3

MARTHA PATRICIA GRANT: Beta Club 3; Merry-Go-Round 3, 4; Class President 3; Class Reporter 4; Y Club 2, 3, 4, President 4; FHA 2; 4-H 1; Pep Club 1, 2, 3; Art Club 2, 3, 4; Basketball 1, 2, 3, 4, Co-captain 4, Best Defensive Player 3

NOEL TERRANCE GREENE: Transferred from Marietta High School, Marietta, Georgia, 1961; Football 2, 3; Track 2, 4

MASSEY EDGAR HAWKINS, JR.: FFA 1, 2, 3, 4, Star Greenhand 2, Georgia Planter 4; 4-H 1, 2, 3, 4

WILLIAM DURWOOD HOLLOWAY: Beta Club 3, 4; Merry-Go-Round 3, 4; Literary Society 3; FFA 1, 2

JUDY CAROL HUNNICUTT: Beta Club 3, 4, Secretary 4; Merry-Go-Round 3, 4, Art Editor 3, 4; Superlative 2, 4; Class Secretary-Treasurer 2; Class Reporter 3; Y Club 4; FHA 1, 2, 3, 4; Library Club 2, 3, 4, Vice-president 3, President 4; Pep Club 1, 2, 3, Recreation co-chairman 3; Art Club 3, 4; Cheerleader 2, 3, 4, Captain 4; Homecoming Court 2, 4

MARY DOVEEN JACKSON: Transferred from Milner High School, Milner, Georgia, 1963

JOHN CARLTON JACKSON: 4-H 1, 2, 3, 4; Chorus 4; Pep Club 1, 2, 3; Football 1, 2; Basketball 1, 2; Track 1, 2; Golf 2; Homecoming Escort 3

HAZEL MARIE JOHNSON: FHA 2, 3; 4-H 1, 2, 3

JAMES CECIL JOHNSON: 4-H 1, 2, 3, 4; Chorus 4; Pep Club 3; Basketball 1, 4; Track 1, 2, 3, 4

RAY BOYNTON JOHNSTON: FFA 1, 2, 3, 4, Quartet 3, Treasurer 4, Georgia Planter 4; 4-H 1, 2, 3, 4, Boy's Vice-president 4; Chorus 2, 3; Pep Club 1, 2, 3

MARTHA JANE LUNSFORD: Y Club 1; FHA 1, 2, 3, 4; 4-H 1, 2, 4

MARTHA ANNE MARSH: FHA 1, 2, 3, 4; 4-H 1, 2, 3, 4; Band 1, 2, 3; Pep Club 1, 2, 3

JUDY LYNN MARTIN: FHA 1, 2, 3, 4; 4-H 1, 2, 3, 4; Pep Club 1, 2, 3

JOHN RONALD McGAHA: FFA 1, 2, 3, 4, Reporter 4; Chorus 1, 4; Science Club 3; Pep Club 3

JAMES LEE McGEE: National Honor Society 3, 4; Beta Club 3, 4, Vice-president 3, State President 4; Merry-Go-Round 3, 4, Sports Editor 4; Superlative 3, 4; Student Council 1, 2, 3, 4, Vice-president 3, President 4; Class President 4; Y Club 2; 4-H 1, 2, 3; Pep Club 1, 2, 3; Football 1, 2, 3, 4, Co-captain 3, 4, Best Offensive Player 3, All-State 4; Basketball 1, 2, 3, 4, Co-captain 4; Track 1, 2, 3, 4; Golf 3, 4

GWEN McNAIR: Transferred from Belmont High School, Belmont, North Carolina, 1963; Chorus 4; Art Club 4

EDITH MOORE: Beta Club 3, 4; Annual Staff 4; FHA 2; Library Club 3, 4

MARY DONNA MURNER: FHA 1, 2, 3, 4; 4-H 1, 2, 3, 4

EMILY PATRICIA NIBLETT: Transferred from Chatham Jr. High in 1961; FHA 1, 2; 4-H 2, 3; Pep Club 2, 3

MICHAEL RALPH OWENS: FFA 1, 2, 3, 4; 4-H 1, 2, 3, 4; Pep Club 2, 3

GEORGE WALTER PAGE, JR.: Y Club 1, 2, 3; 4-H 1, 2, 3, 4; Band 1, 2, 3; Pep Club 1, 2, 3

JOHNNY PARKER, JR.: Beta Club 3, 4; Merry-Go-Round 3, 4

LARRY PARKER: FFA 1, 2, 3, 4; 4-H 4; Pep Club 3; Football 1, 3, 4; Track 3

SARAH ANNE PARKER: FHA 1, 2, 3, 4; 4-H 1, 2, 3, 4; Pep Club 1, 2, 3

DONNA LYNN PEAVEY: Beta Club 3, 4, Projects Chairman 4; Merry-Go-Round 3, 4, Business Manager 4; Superlative 4; Class Reporter 2, Class Secretary-Treasurer 3, 4; FHA 1, 2, 3, 4, Vice-president 4; Library Club 2, 3, 4; Pep Club 1, 2, 3; Cheerleader 2, 3, 4, Co-captain 4

OTIS PIERSON, JR.: 4-H 1, 2, 3, 4; Band 1, 3, 4; King 4, Vice-president 4; Chorus 4; Pep Club 1, 2, 3; Football Manager 2

ROBERT HOLLOWAY PIERSON III: FFA 4; 4-H 1, 2, 3, 4; Band 1, 2, 3; Pep Club 1, 2, 3

KENNETH MARVIN PRYSE: National Honor Society 2, 3, 4; Beta Club 3, 4, Treasurer 4; Merry-Go-Round 2, 3, 4, Associate Editor 3, Co-editor 4; Superlative 1, 2, 3, 4; Student Council 1; Class Vice-president 4, Prom Chairman 3; Literary Society 1, 2, 3, 4; Y Club 2, 3, 4, Representative to Youth Assembly 4; Debate 1, 2, 3, 4, 3rd in region 2, 2nd in region 3, 1st in state 3; District Declamation 3, 4; University of Georgia Merit Award 3; Boy's State Representative 3; NEDT Award 1, 2; National Science Foundation Summer Science Institute 3, 4; National Merit Finalist 4; Finalist in NCTE Achievement Awards Program 4; District Winner in Senate Youth Program 4; Star Student 4; District Essay 4

JAMES WAYNE REDD: 4-H 2, 3, 4; Science Club 3; Pep Club 1

CAROL ANN ROGERS: 4-H 1, 2, 3, 4

STEPHEN HARRISON SHERIFF: Transferred from R. E. Lee High School, Thomaston, Georgia, 1963; National Honor Society 4; Beta Club 4; Merry-Go-Round 4; Literary Society 4; Y Club 4; Golf 4; District Play 4

REGINALD LESLIE SMITH: Class Manager 3, 4; 4-H 1, 2, 3; Pep Club 1, 2, 3; Football 1, 3; Track 3

ROBERT FRANCIS SMITH: FFA 1, 2, 3, 4, Vice-president 4; 4-H 1, 2, 4; Pep Club 1, 2

SANDRA NADINE SPEIR: FHA 1, 2, 3; 4-H 1, 2, 3, 4; Library Club 4; Pep Club 1, 2, 3; Basketball 1, 2

EVELYN CAROL STEPHENS: FHA 1, 2, 3, 4; 4-H 1, 2, 4

BARBARA ANN TINGLE: Class Vice-president 3; Y Club 2, 3, 4; FHA 1, 2, 3, 4, President 4; 4-H 1; Pep Club 1, 2, 3; Future Nurses Club 4; Art Club 2, 3, 4, President 4; Basketball 1, 2, 3, 4, Co-captain 4, Most outstanding player 3

BETTY DALE TURNBOW: Student Council 1, 2, 3, 4; Drum Majorette 4; Chorus 1, 2, 3, 4; Pep Club 1, 2, 3; Homecoming Court 1

RICHARD VERZYL, JR.: National Honor Society 3, 4; Beta Club 2, 3, 4, Reporter 4; Merry-Go-Round 1, 2, 3, 4, Assistant Editor 3, Editor 4; Superlative 3, 4; Student Council 4, Vice-president 4; Literary Society 1, 2, 3, 4; Y Club 1, 2, 3, 4, Youth Assembly Chairman 3, Treasurer 4, Youth Assembly 4; 4-H 1; Pep Club 2, 3; Debate 3, 1st place state; NEDT Award 1, 2; University of Georgia Award 3; National Science Foundation, Summer Science Institute 3; National Merit Finalist 4; National Honor Society Semi-finalist 4

NANCY LEE WALDREP: Beta Club 3, 4; Annual Staff 4, Business Editor 4; Merry-Go-Round 3, 4; Superlative 3, 4; Y Club 2, 3, 4, Community Projects Chairman 4; 4-H 1; Majorette 1, 2, 3, 4; Chorus 2, 3, 4, Vice-president 4; Pep Club 1, 2, 3; Homecoming Court 4; Band Queen 4; NEDT Award 2; Girl's State 3

MICHAEL CHARLES WALKER: Superlative 1; Class President 1; 4-H 1, 2; Chorus 4; Pep Club 1, 2; Football 1; 3rd place District Typing 3; NEDT 1, 2

ROBERT PHILLIP WALKER: Class President 2; 4-H 1, 2, 3, 4, Parliamentarian 3; Pep Club 1, 2, 3, Projects Co-chairman 3; Football 1, 2, 3, 4, Co-captain 4; Basketball 1, 2, 3; Track 1, 2, 3, 4

RODNEY PARKER WALKER: Y Club 2; 4-H 1, 2, 3, 4; Pep Club 1, 2, 3; Football 1, 2, 3, 4; Basketball 1, 2, 3, 4; Track 1, 2, 3, 4

JO CAROL WATKINS: Student Council 1, 2, 3; Y Club 2, 3, 4, School Projects Chairman 4; 4-H 1, 2, 3; Chorus 2, 3, 4, Secretary 4; Library Club 2, 3, 4, President 2, Historian 3; Pep Club 1, 2, 3; District Trio 4

BENJAMIN C. WATTS: FFA 1; 4-H 1, 2, 3, 4

SARAH DIANNE WILLIAMS: National Honor Society 3, 4; Beta Club 3, 4; Annual Staff 4; Typist 4, Merry-Go-Round 3, Feature Writer 3; FHA 1, 2; District Shorthand 4; District Typing 4

JAMES DUMAS ZELLNER: 4-H 1, 2; Pep Club 3; French Club 2, 3; Football 1

1
2
3
5
6
7
8
9
10
11
12
13
14
15
16

LITTLE BULLDOGS

1. Johnny Parker
2. Carol Stephens
3. Carol Watkins
4. Martha Lunsford
5. Mike Walker
6. Rita Dumas
7. Bobby Pierson
8. Sandra Speir
9. Bud Pierson
10. Cecile Butler
11. Glenda Crawley
12. Ray Johnston
13. Dianne Williams
14. Claude Hickman
15. Jimmy Zellner
16. Martha Marsh
17. Barbara Tingle
18. Phil Walker
19. Robert Smith
20. Tony Pryse
    Lee McGee
21. Roslyn Gose
22. Donna Peavy
23. Donna Murner
24. Chuck Verzyl
25. Nan Waldrep
26. Doveen Jackson
27. Larry Parker
28. Joe Fincher
29. Reg Smith
30. Pat Grant
31. Debbie Chambers
32. Rodney Walker
33. Cecil Johnson
34. Jerome Bunn
35. Judy Hunnicutt
36. Martha Doster

SENIOR SNAPS

Ice cream!
Ice cream!
Anybody???

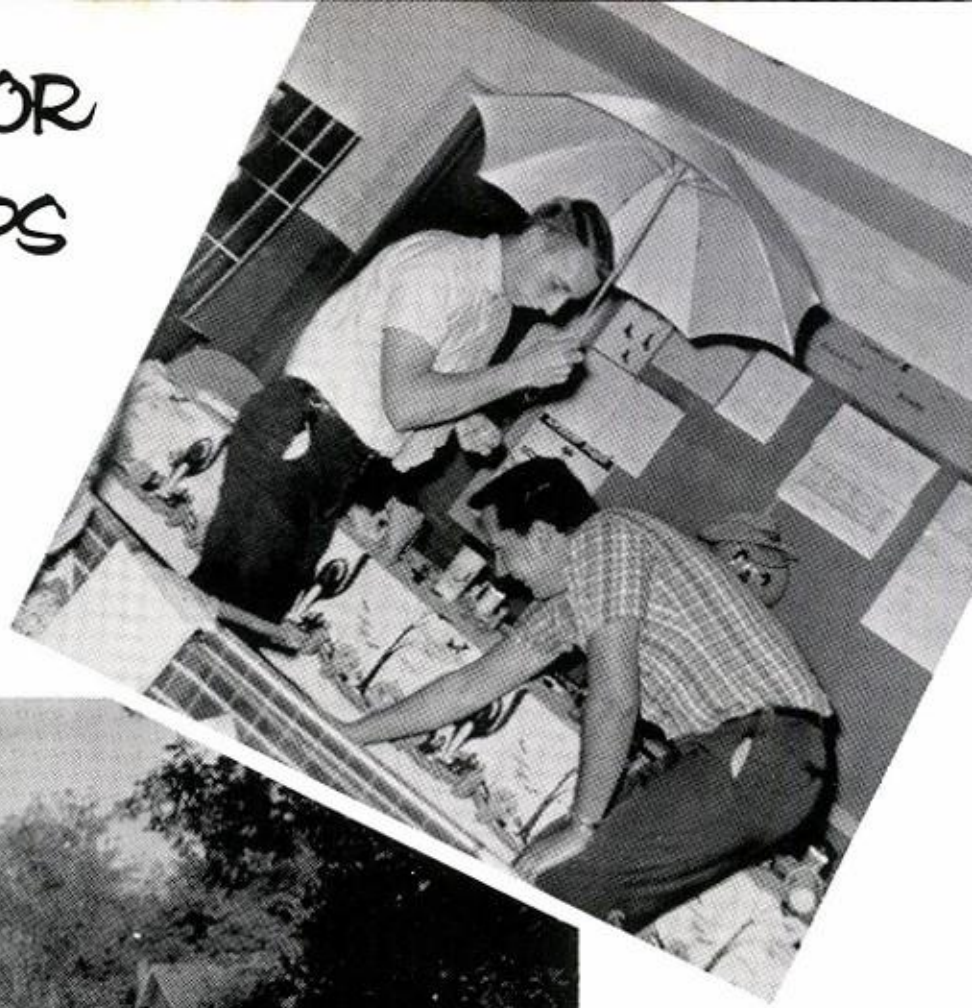

What's he doing
with that umbrella?

"Nan"

Slips and cokes!!!

Oh! What a game!

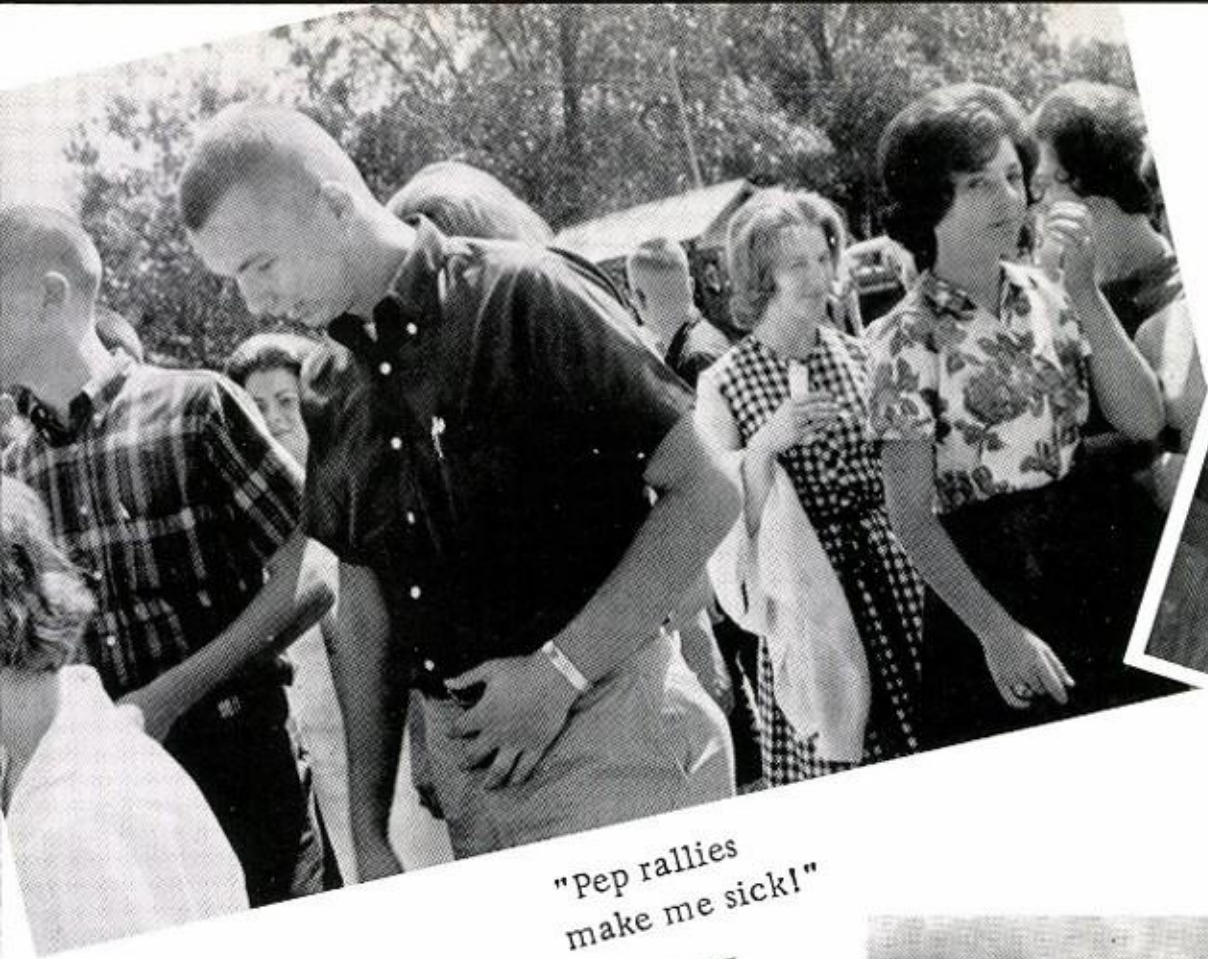

"Pep rallies make me sick!"

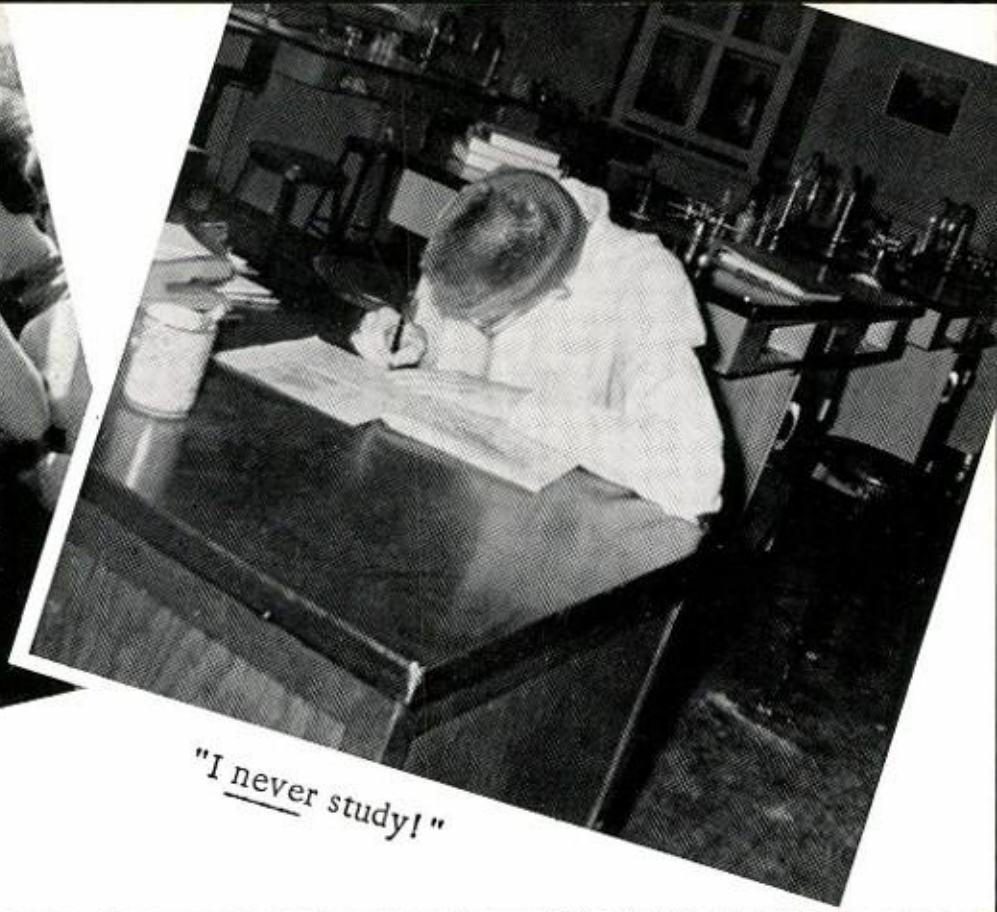

"I never study!"

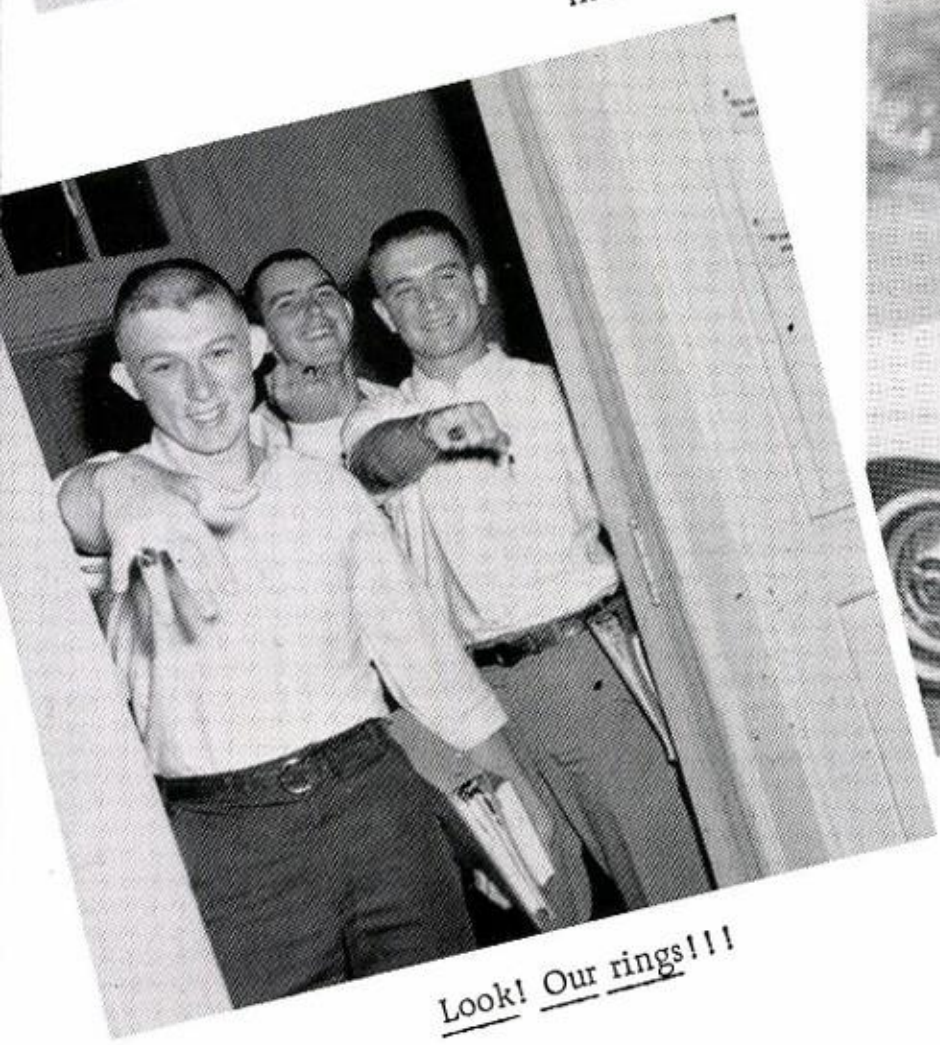

Look! Our rings!!!

Car hops?

Oh! That water is cold.

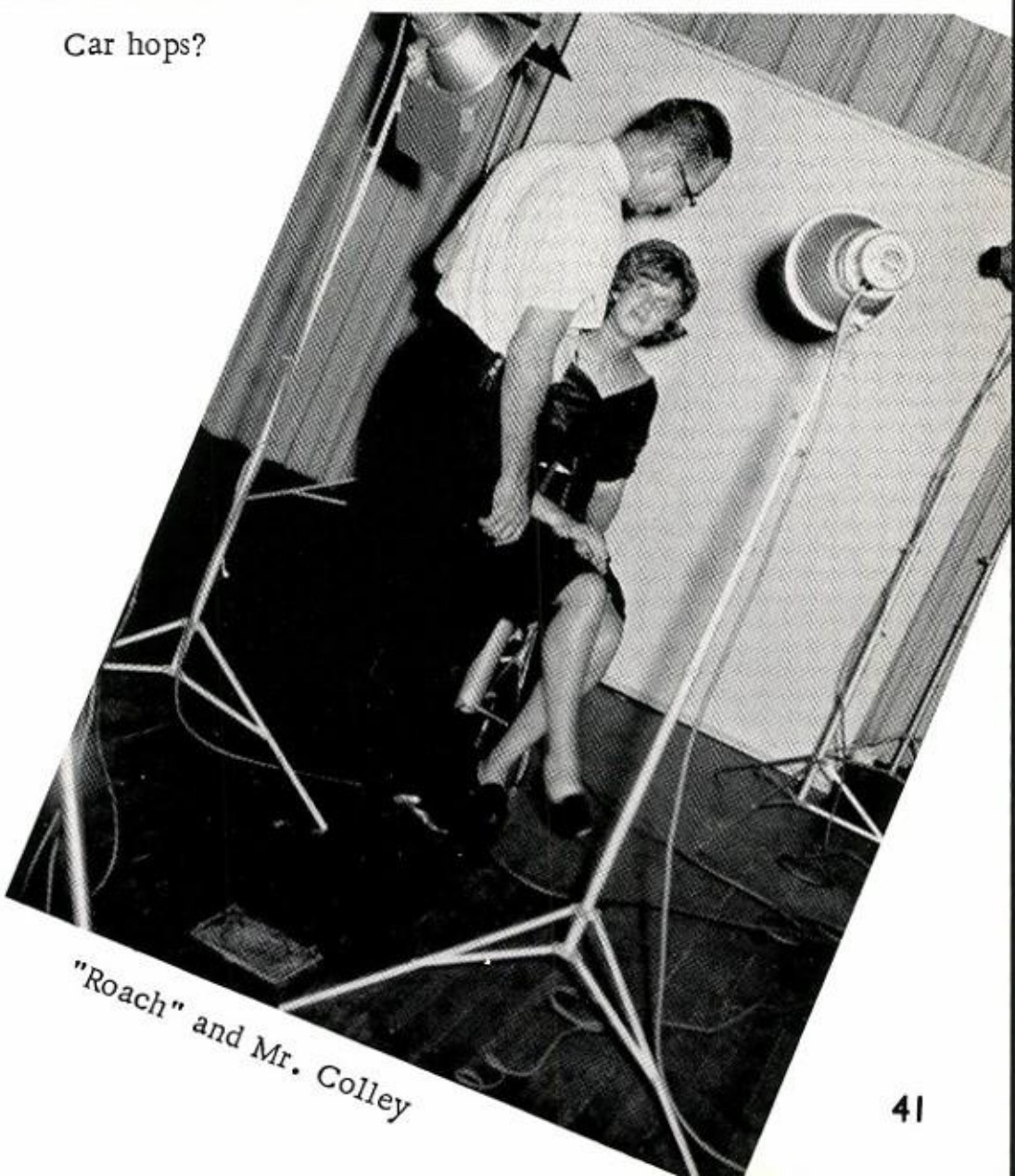

"Roach" and Mr. Colley

OFFICERS

BARBARA BLOOM
President
SYLVIA TURPIN
Vice President
PHILIP CAWTHON
Secretary
GAIL SMITH
Treasurer
NAT REDD
Reporter

JUNIORS 1964

BUSINESS MANAGERS

BOBBY MELTON
TERRY BUTT
JANE BITTICK
JEAN CARROLL

Prom Chairman
Committee

Hugh Mercer
Nancy Maddox
Dick Murray

Danny Adams
Raymond Bingham
Monteen Bostwick

Jerry Barnes
Jane Bittick
Mike Bowen

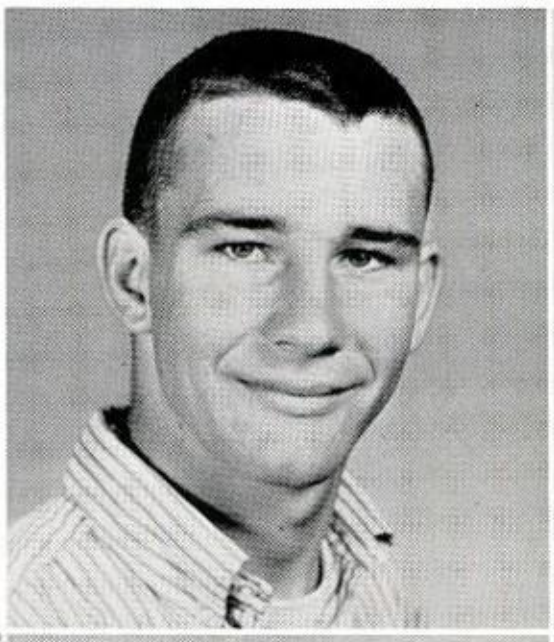

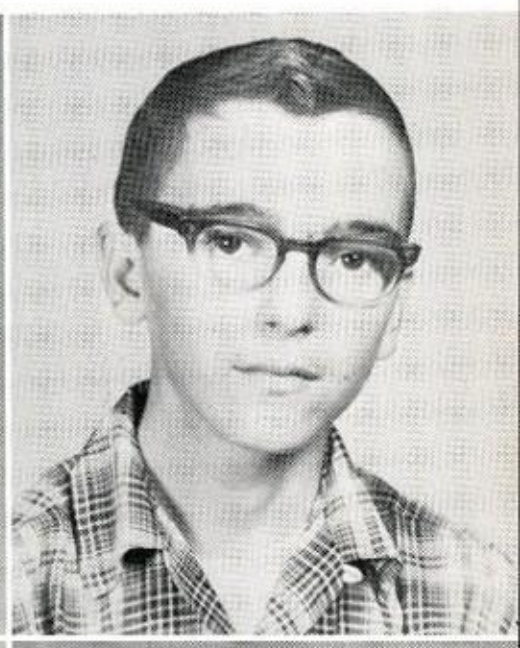

Patricia Bates
Barbara Bloom

J.D. Belknap
Larry Joe Bohannon

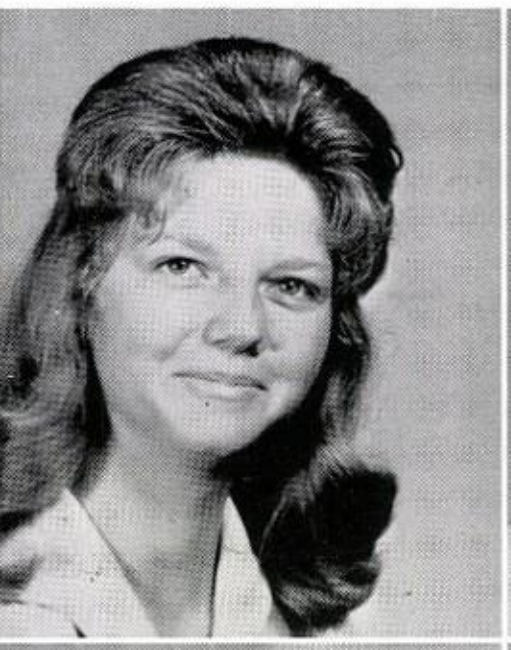

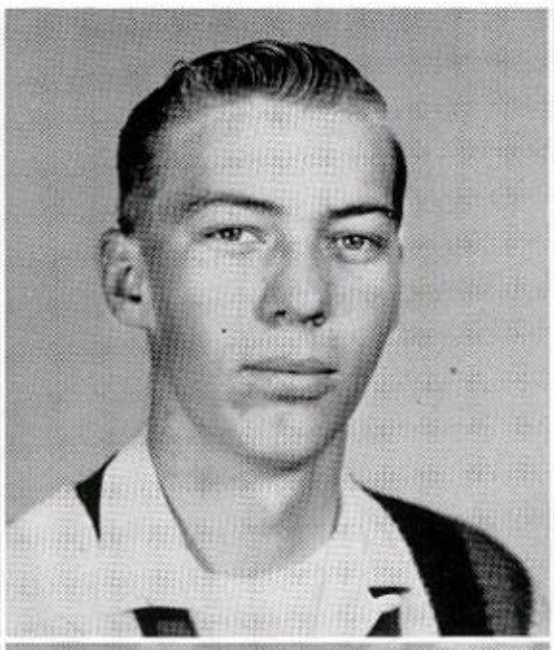

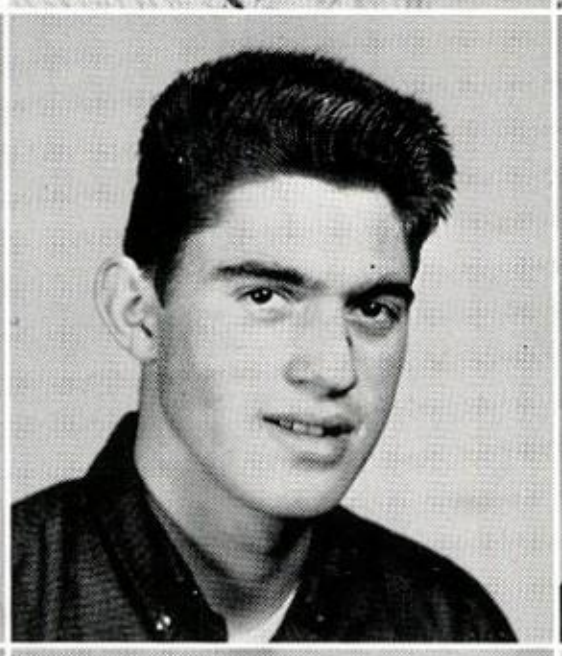

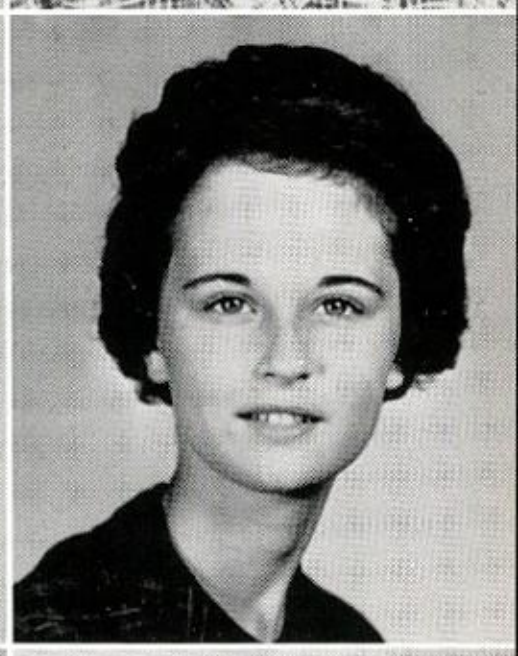

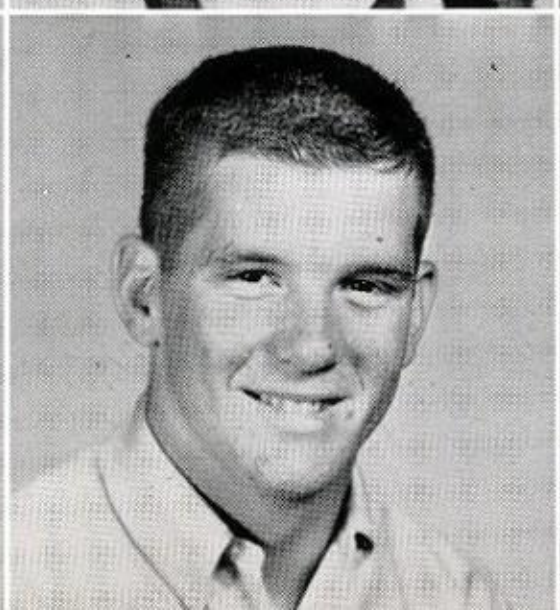

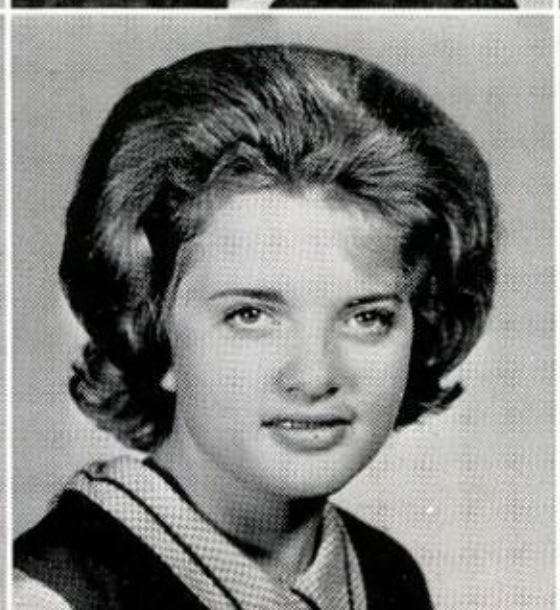

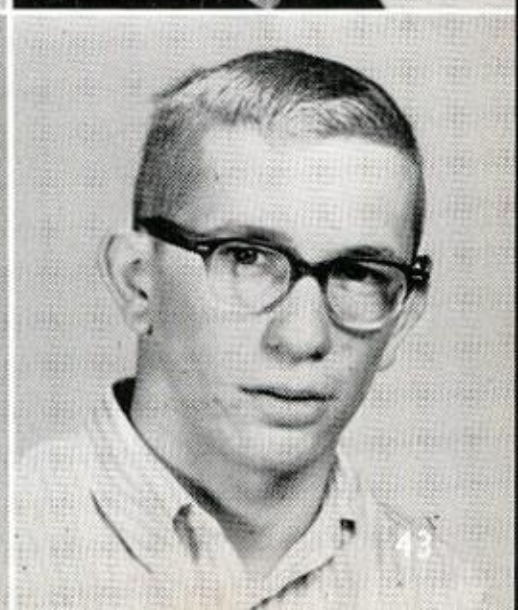

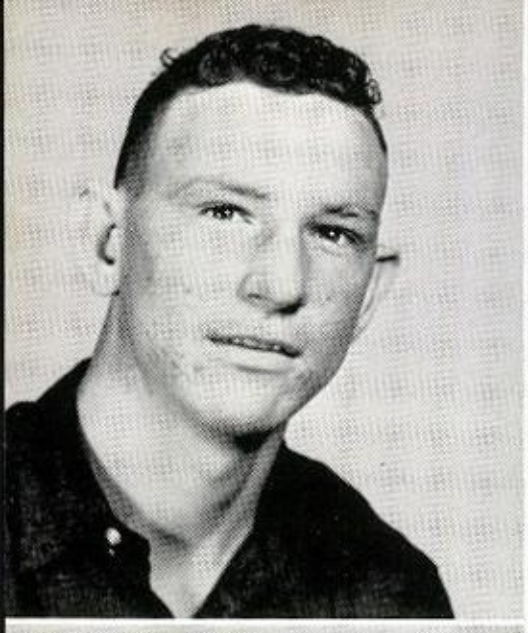

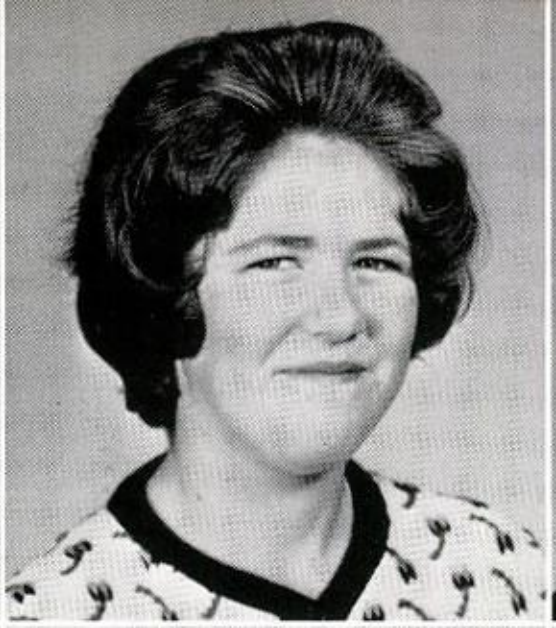
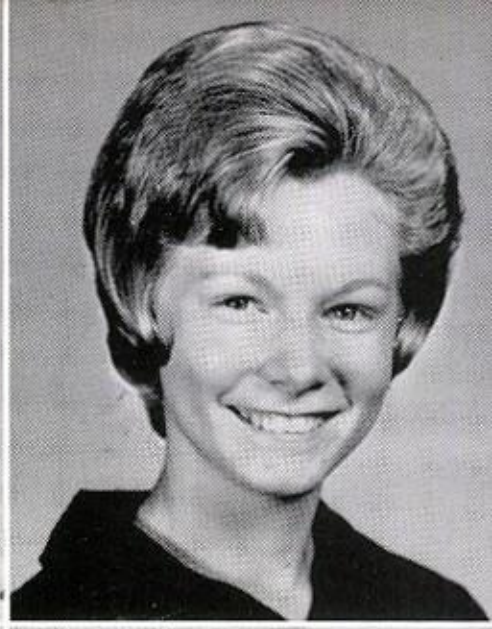

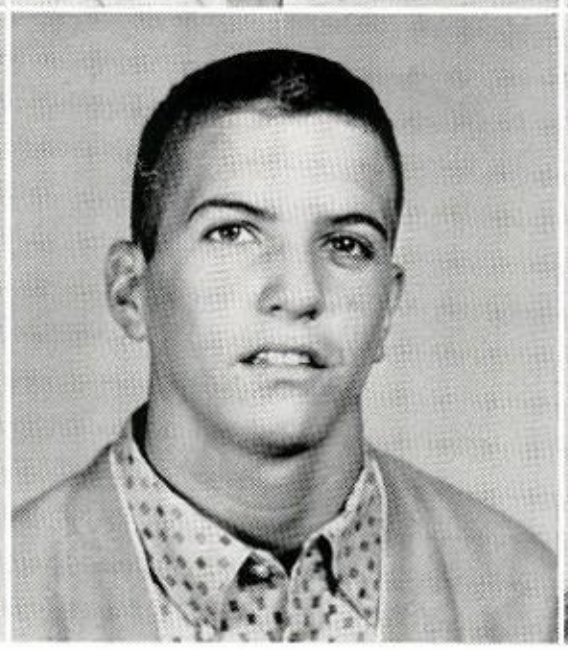
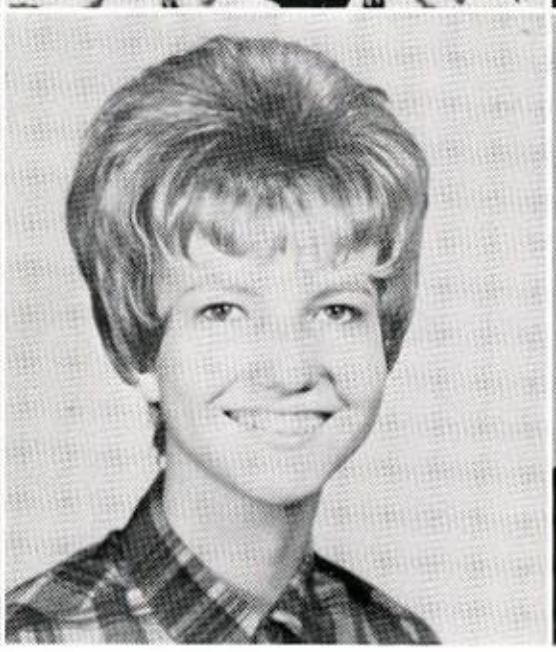
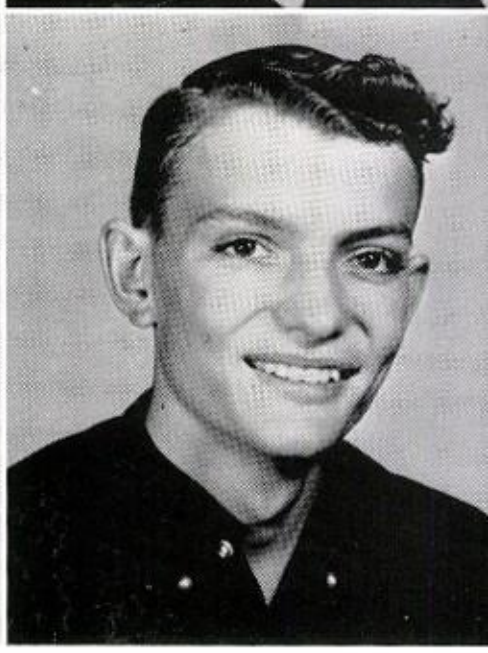

Franklin Bunn
Nancy Castleberry

Terry Butt
Philip Cawthon

Yvonne Campbell
Gail Childree

Jean Carroll
Eddie Christian

Stuart Collins
Lillie Craig

Faye Couch
Buddy Darden

Ethel Cox
Larry Davis

Linda Cox
Earnie Dungan

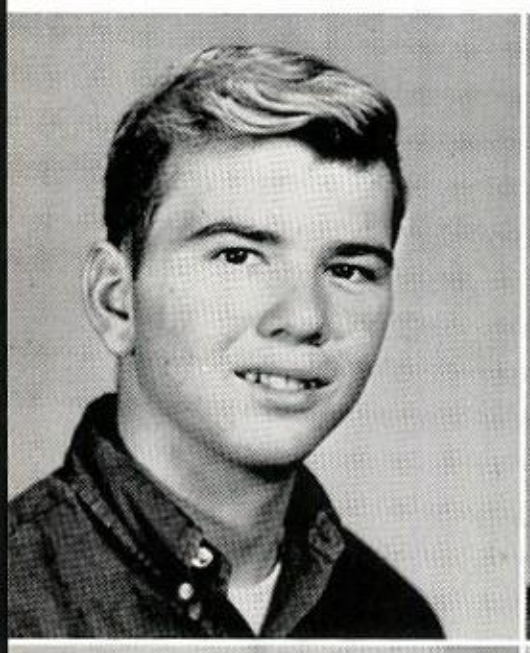
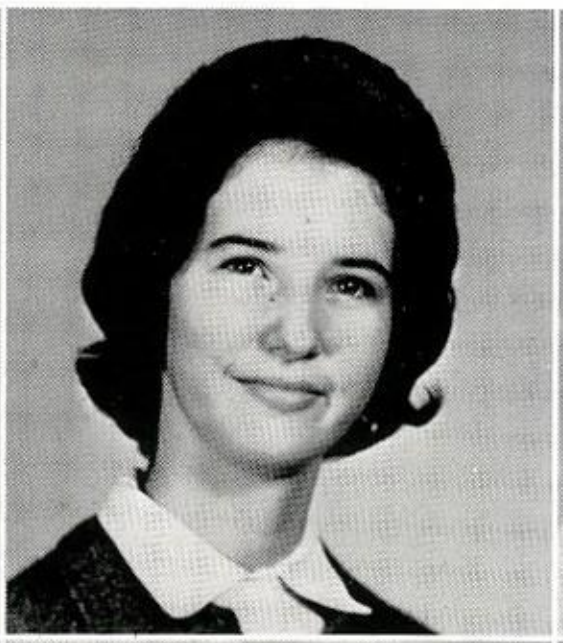
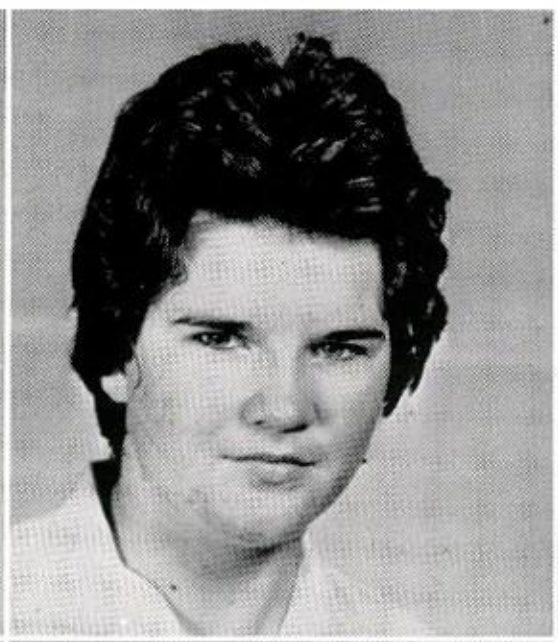

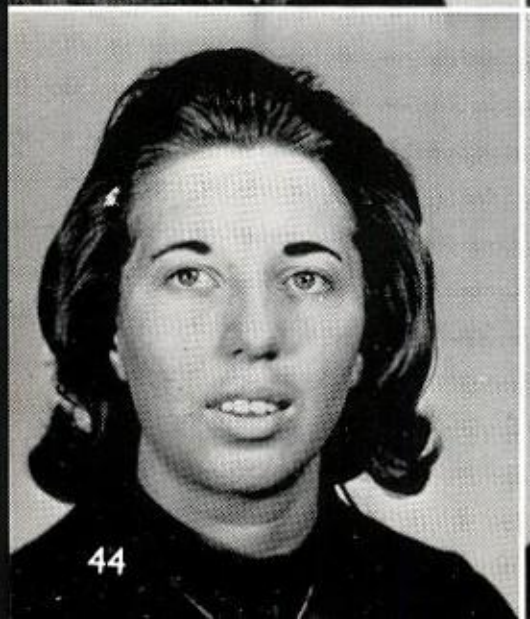
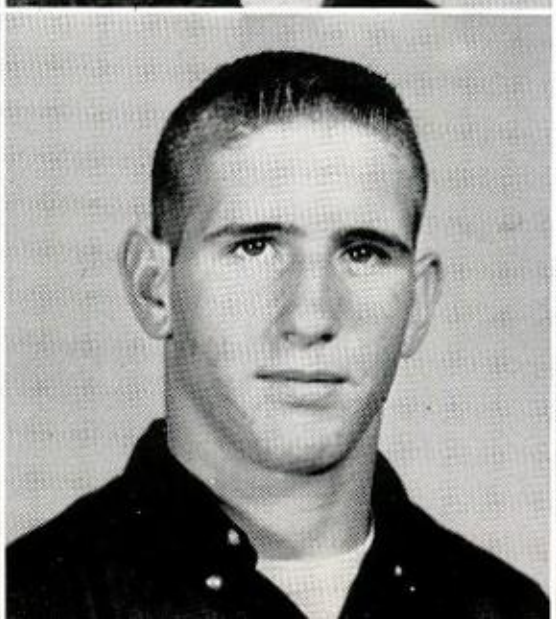
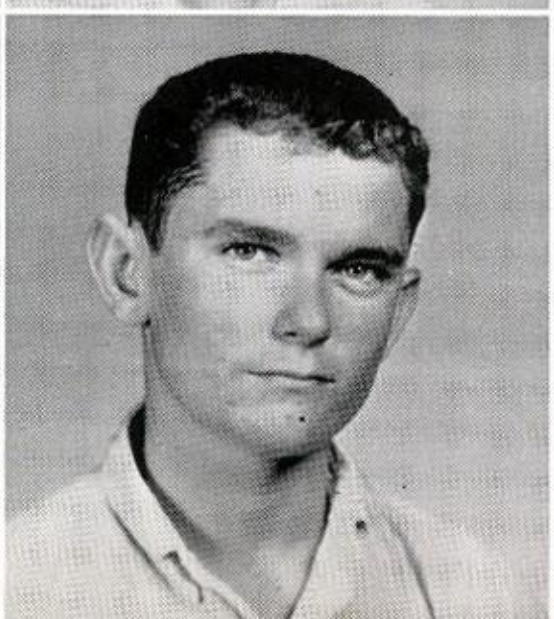
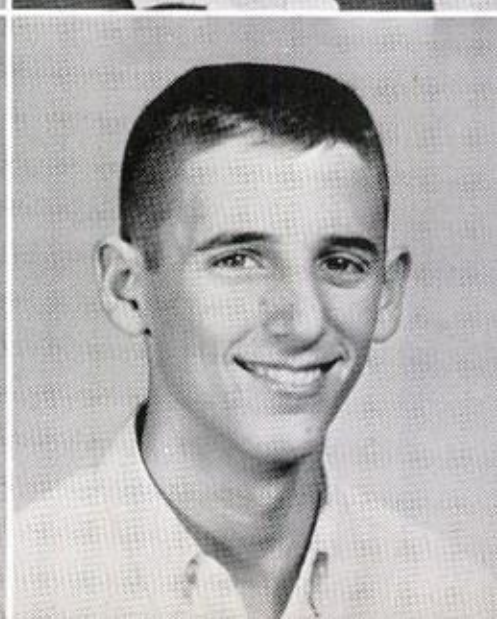

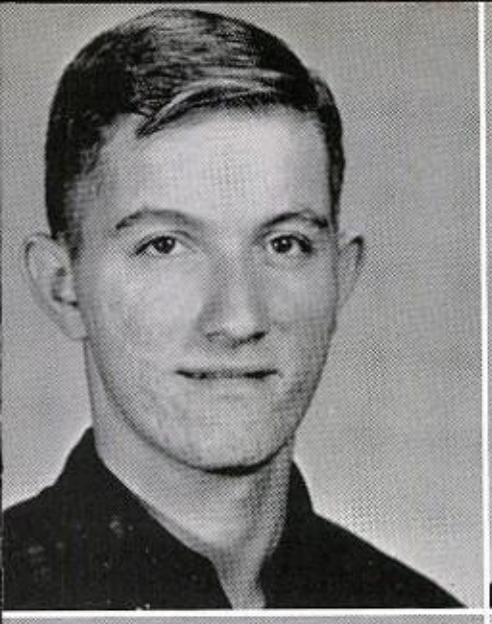
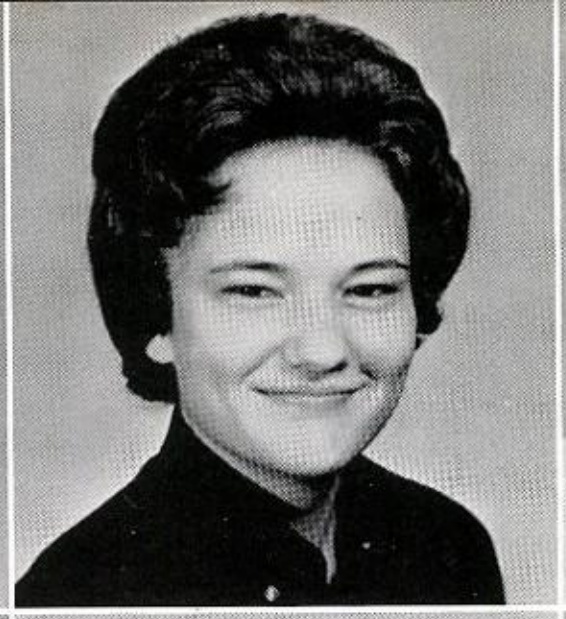
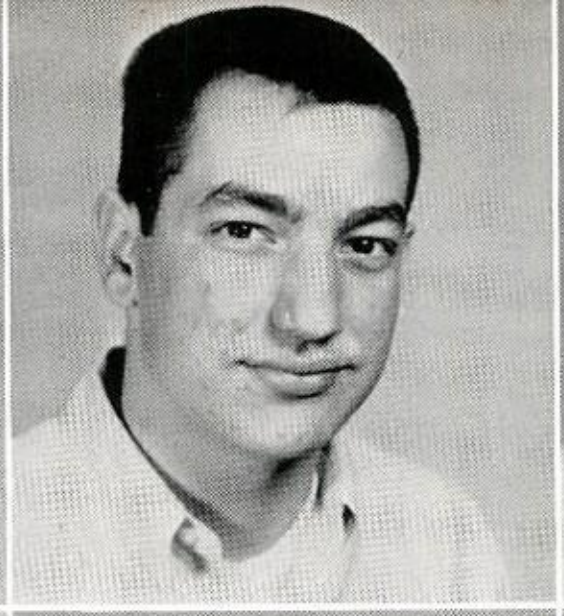
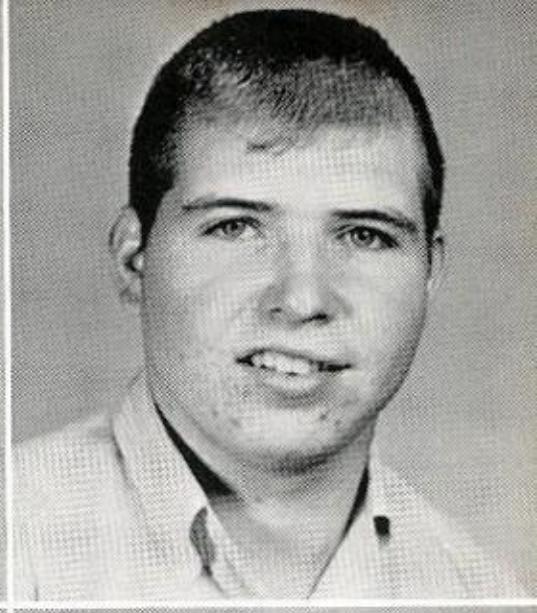
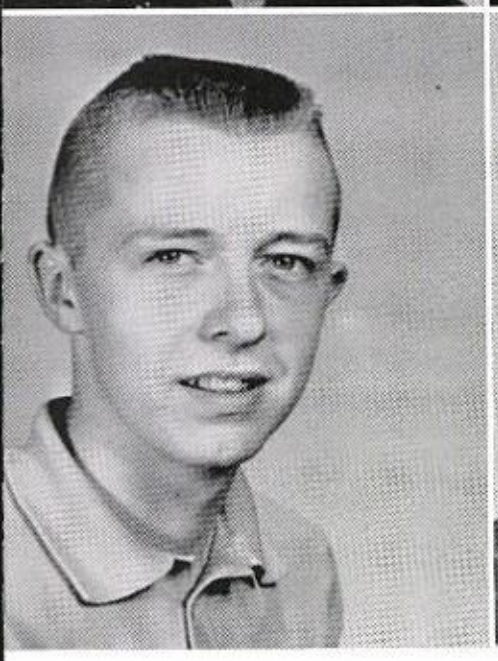
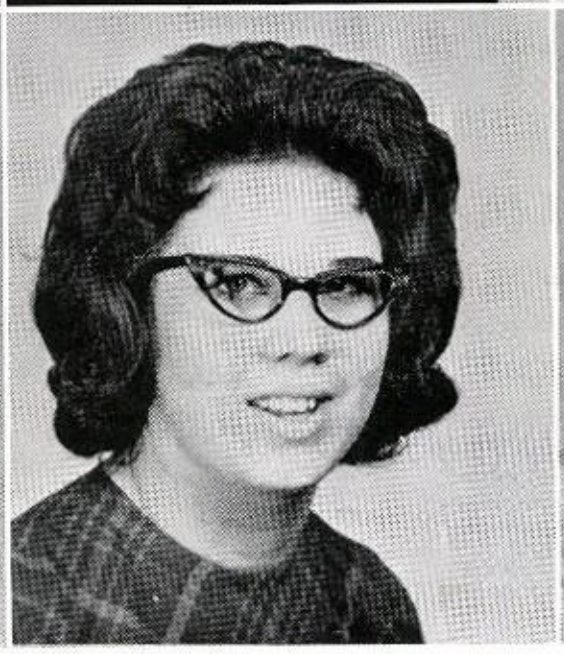
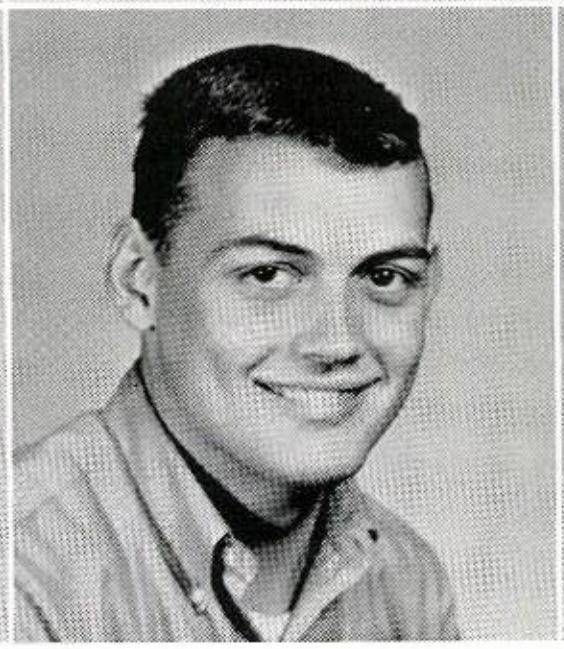
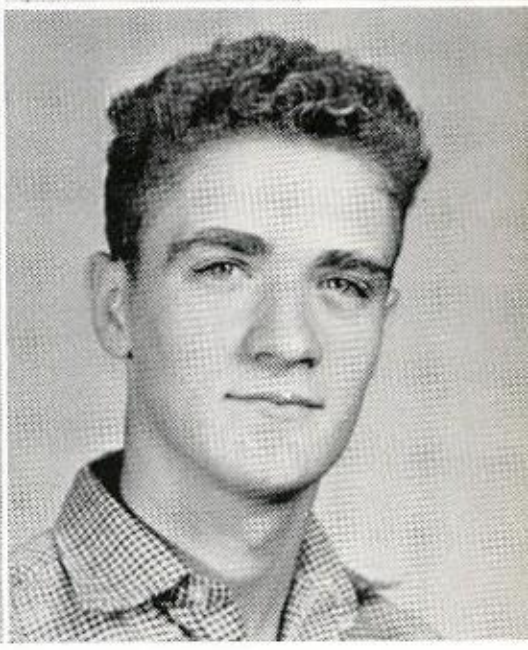

Rickey English
Sammy Freeman

Ann Flanagan
Beverly Grant

James Fowler
Ronnie Griffin

Mike Frazier
Robert Hale

Edward Hallman
Kenneth Herndon

Larry Ham
Mary Evelyn Hunnicut

Cason Hammond
Jerry Hunt

Dale Hardy
Ann Jackson

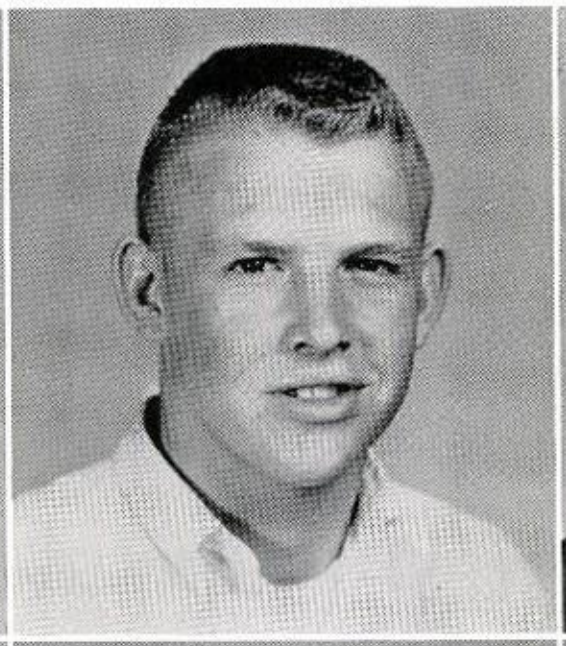
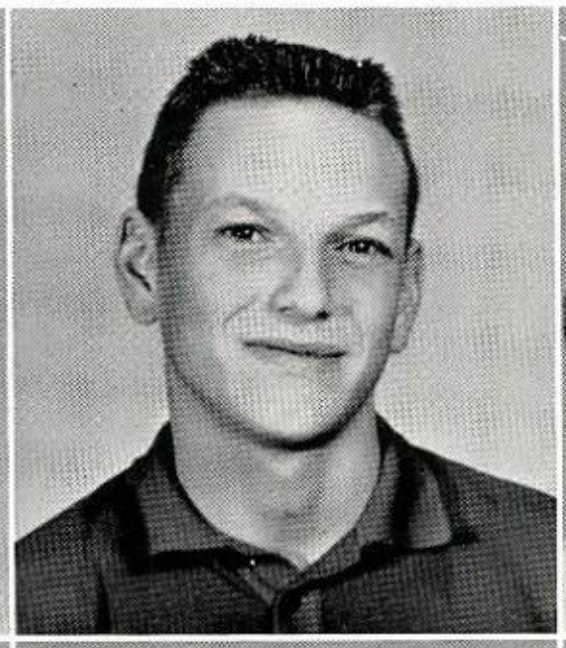
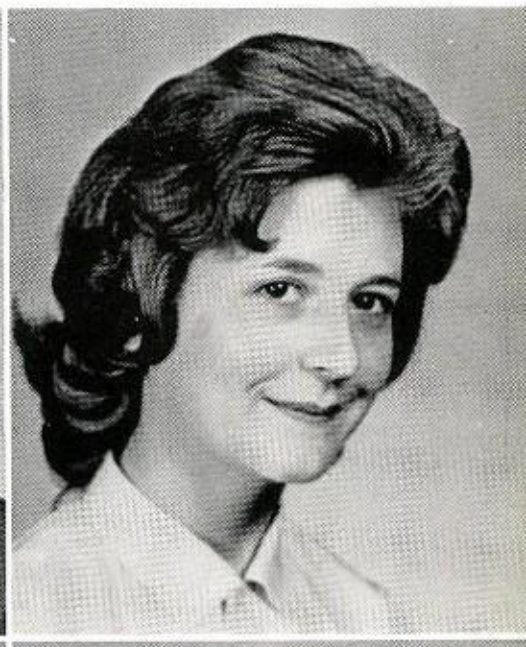
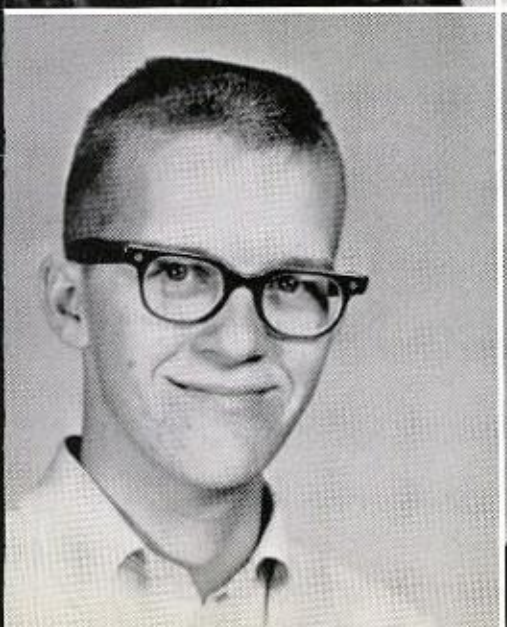
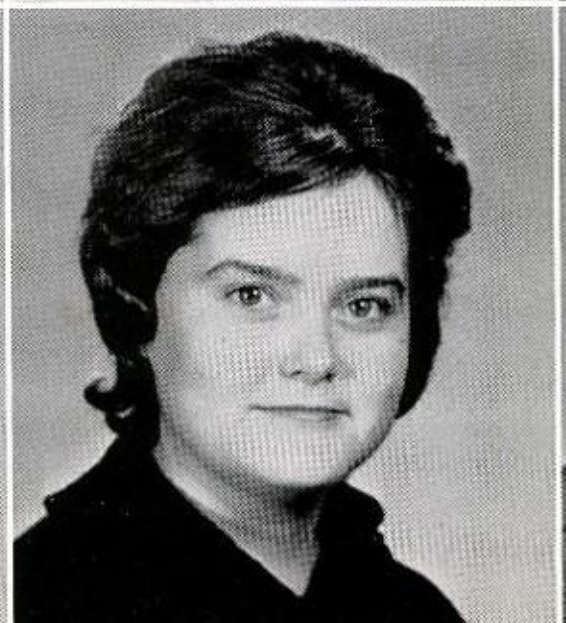
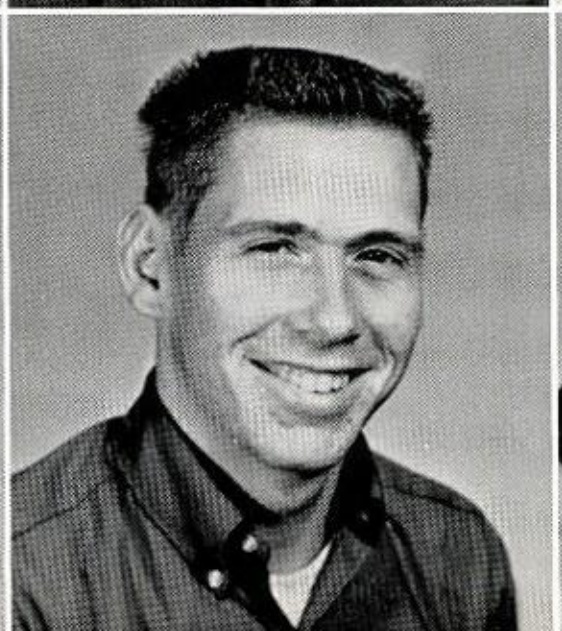

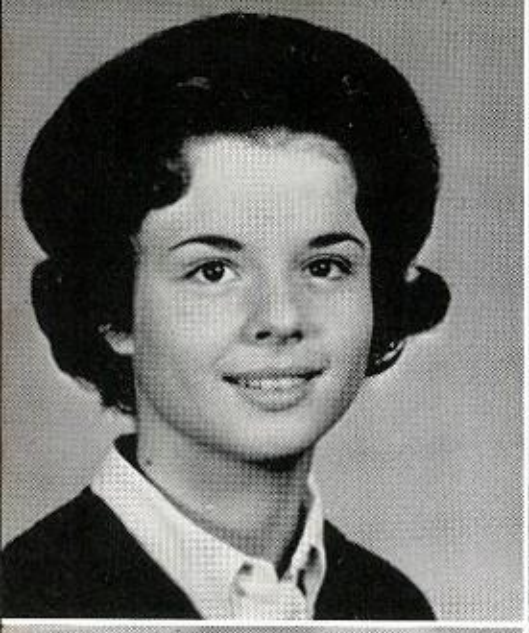

Brenda Jackson
Larry Jenkins

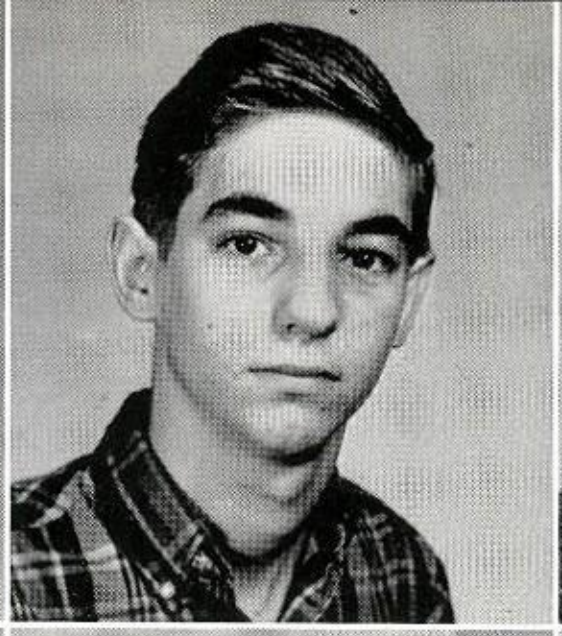

Donnie Jackson
Saundra Jenkins

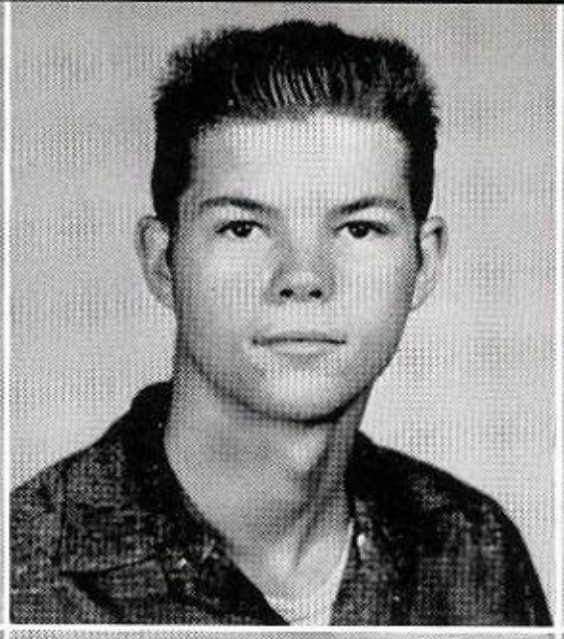

Neal Jackson
Al Johnson

Clarene Jenkins
Betty Johnson

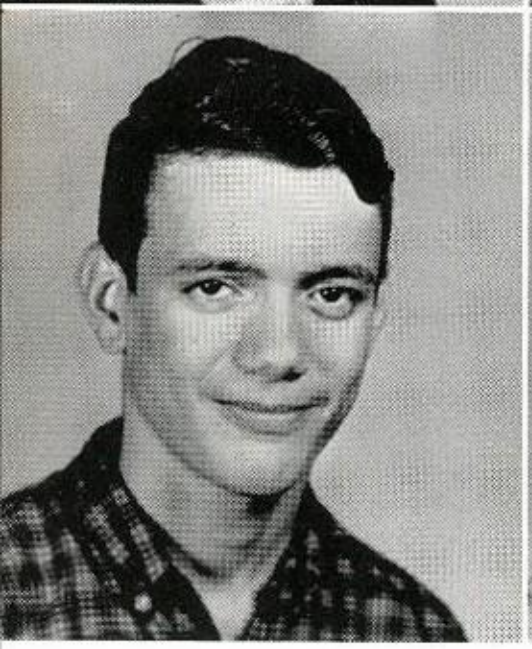

Hazel Johnson
Freda Lindsey

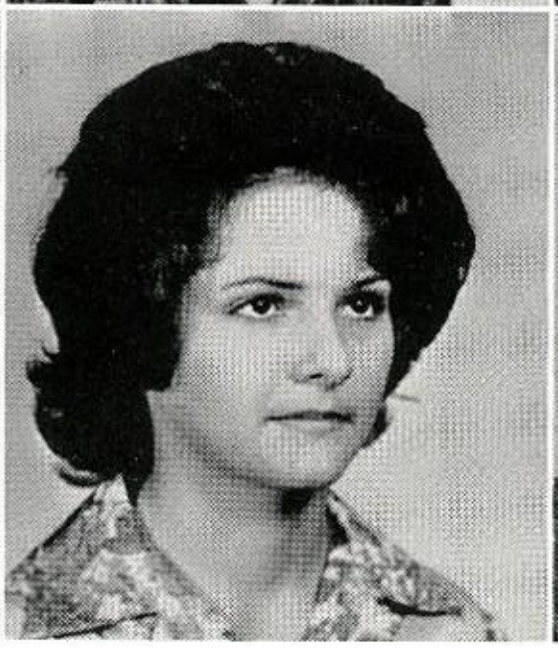

Wayne Jones
Bill Lord

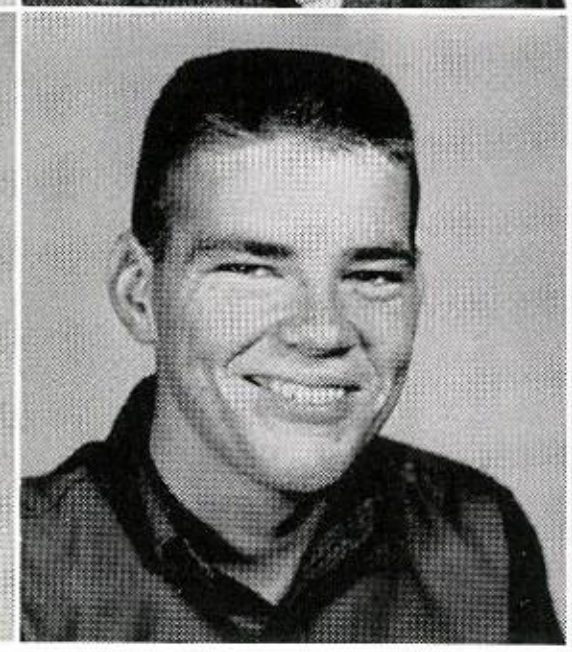

Dallis Jordan
Brenda Mackey

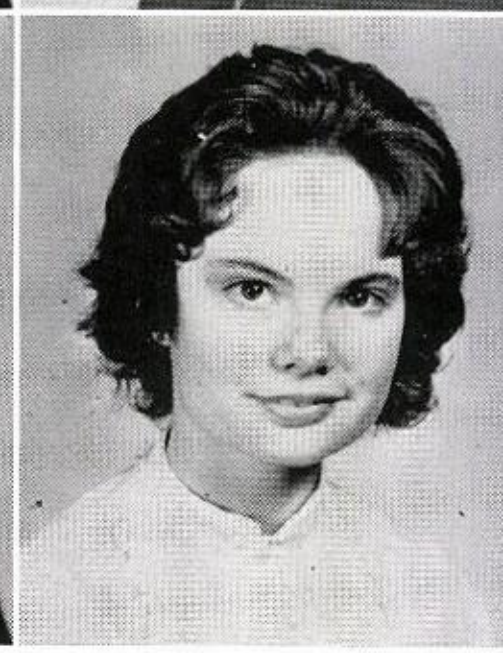

Sara Lifsey
Nancy Maddox

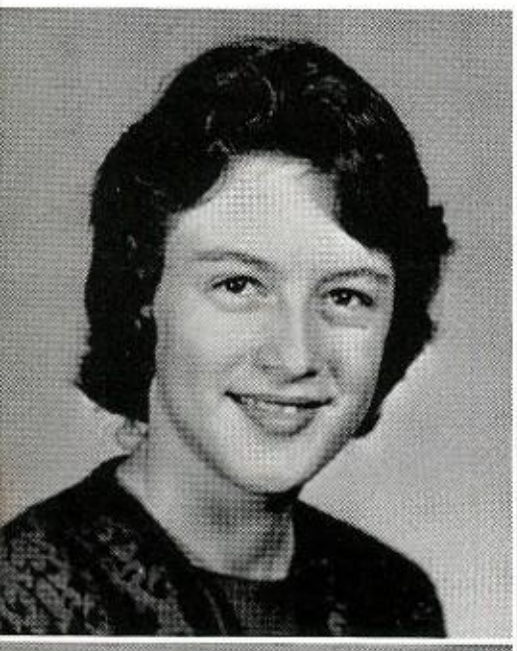

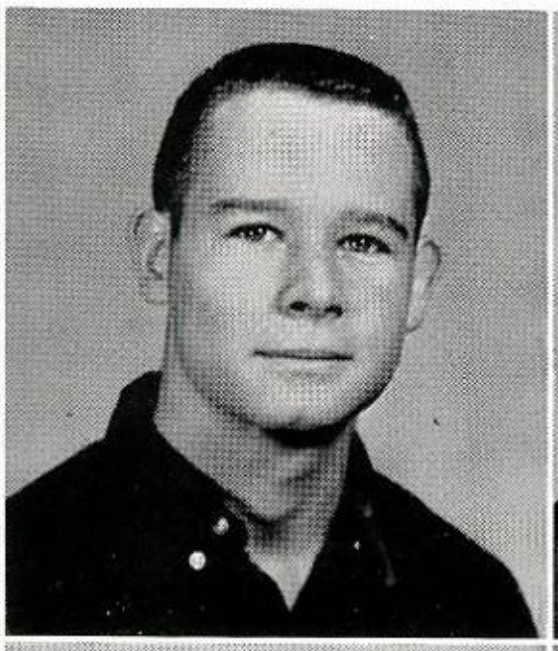

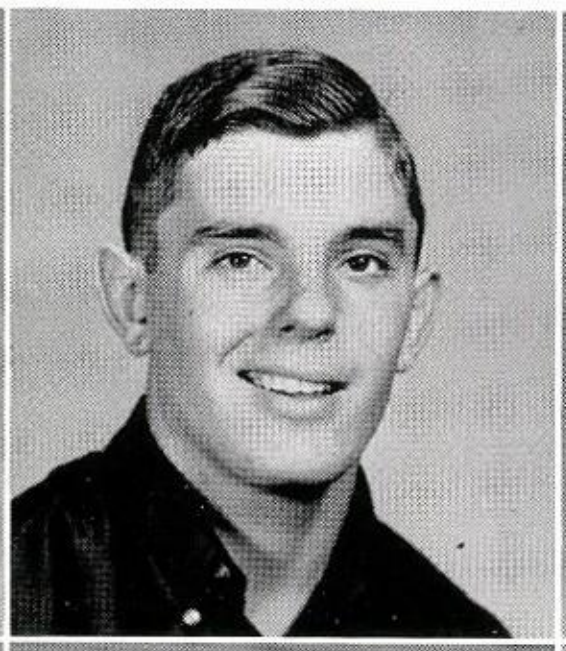

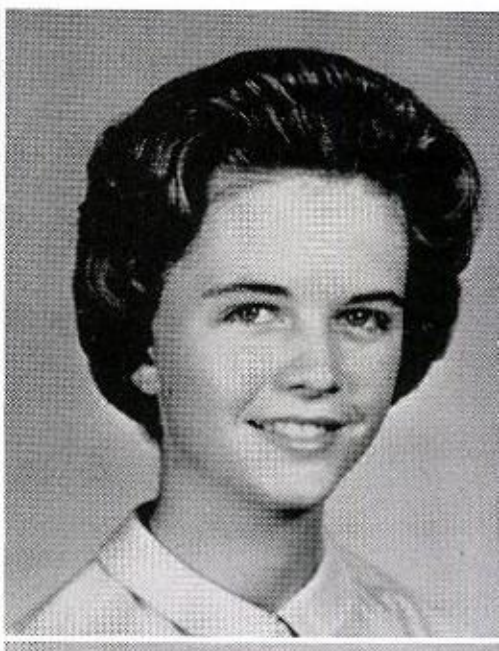

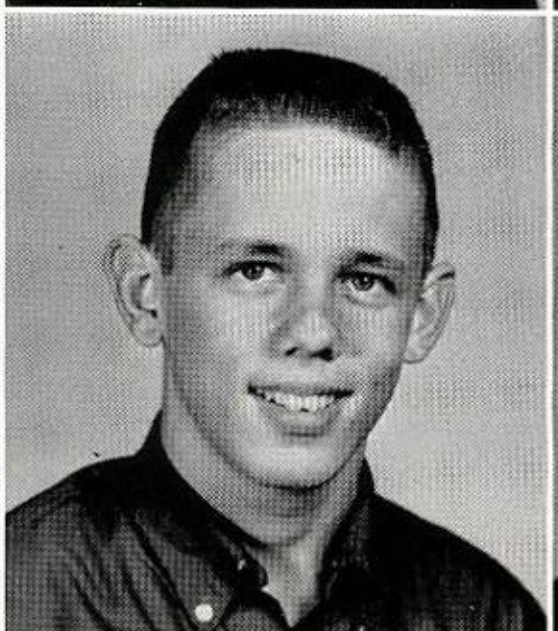

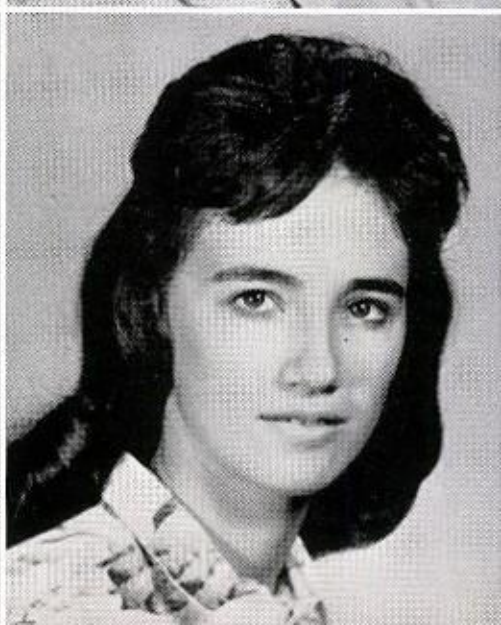

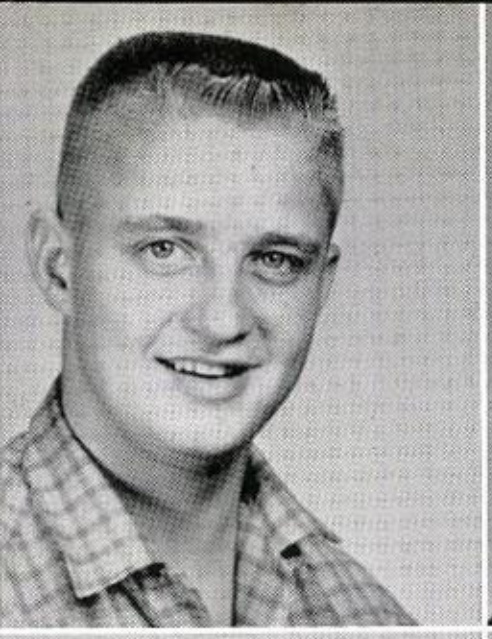
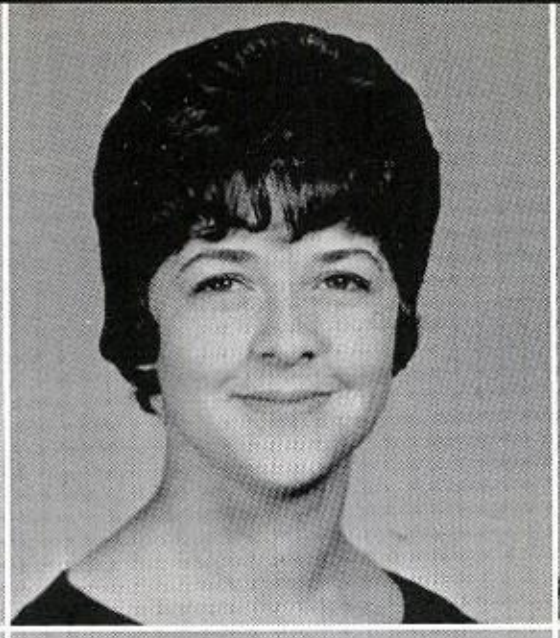

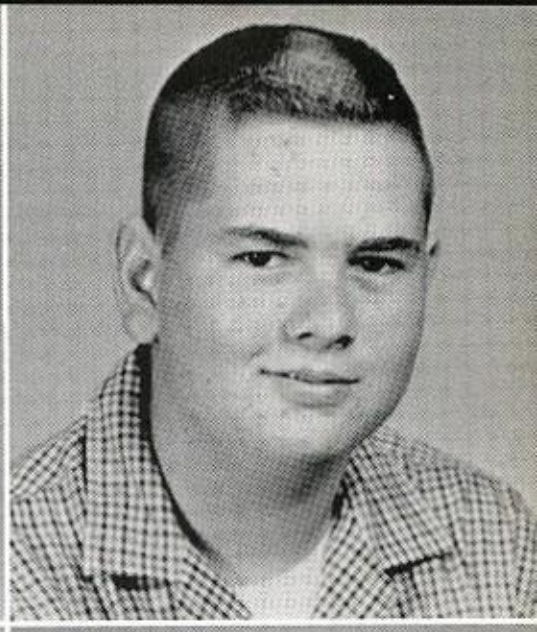

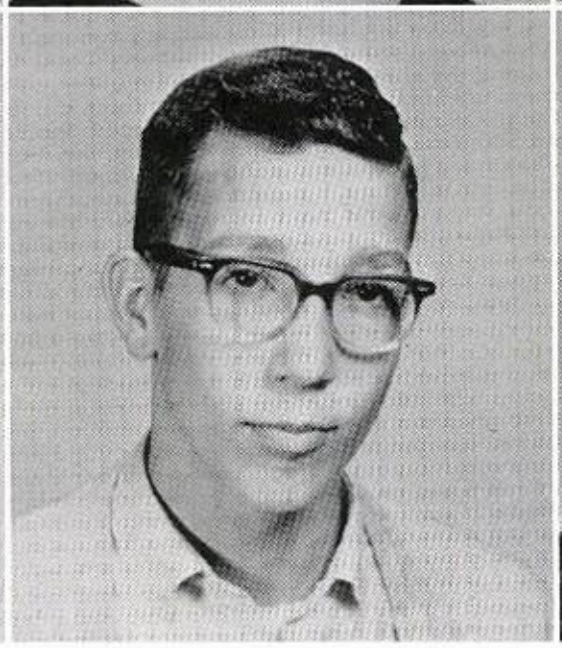
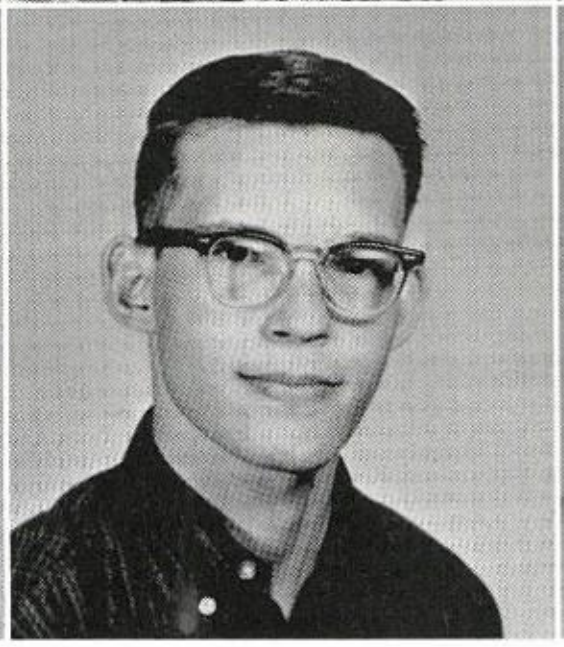
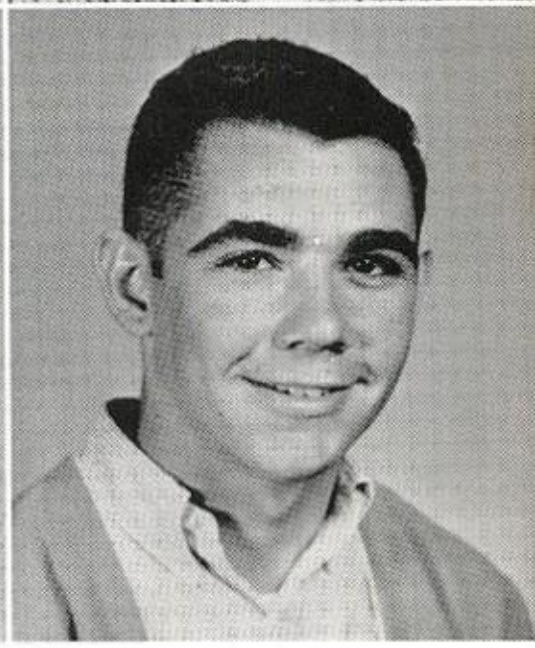

Terry Marsh
Elaine McKinley

Vickie Marsh
Don McNair

Sandra Martin
Bobby Melton

Jim McCarty
Hugh Mercer

Anne Mitchell
Edward Pritchett

Dick Murray
Ronnie Purser

Davis Peters
Brenda Quick

Jimmy Pierson
Nathaniel Redd

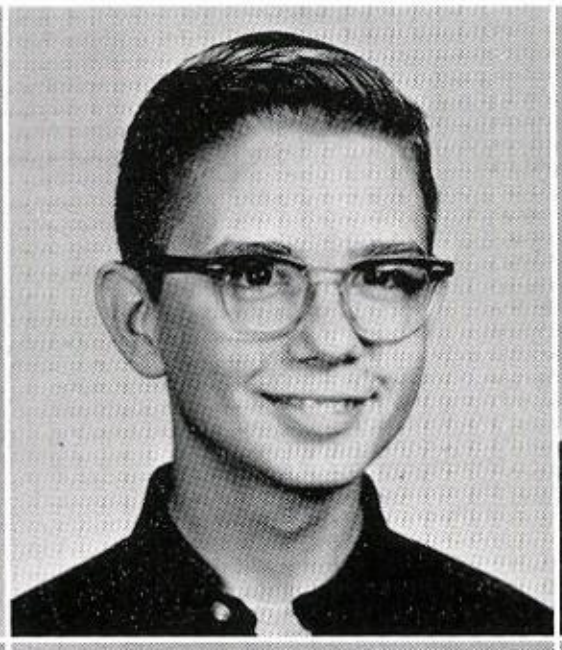
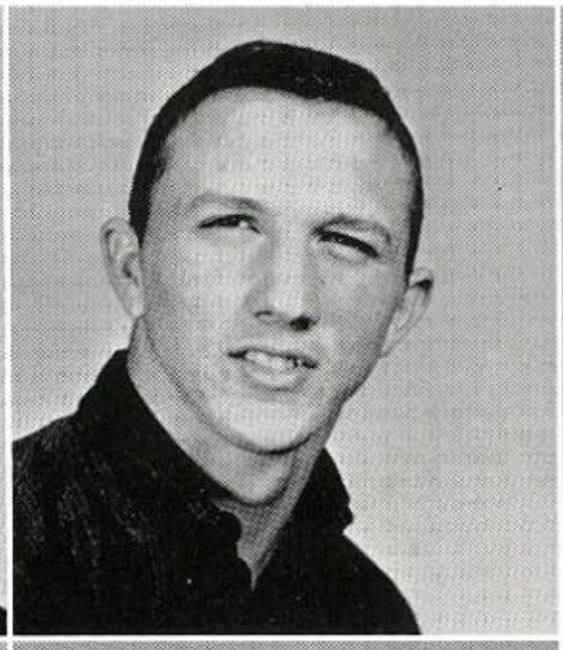
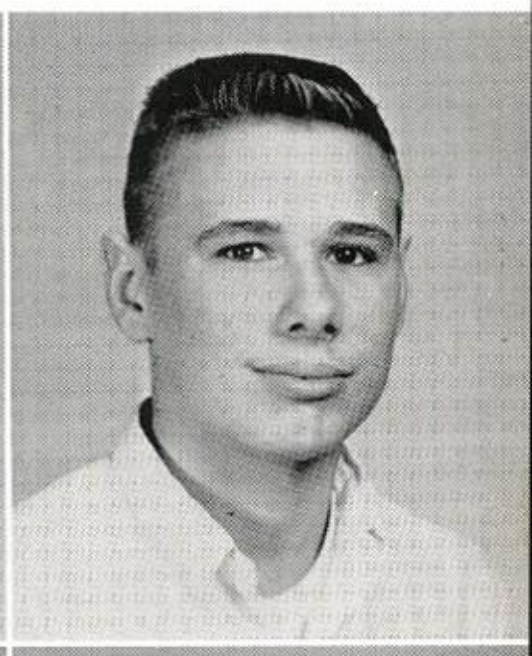
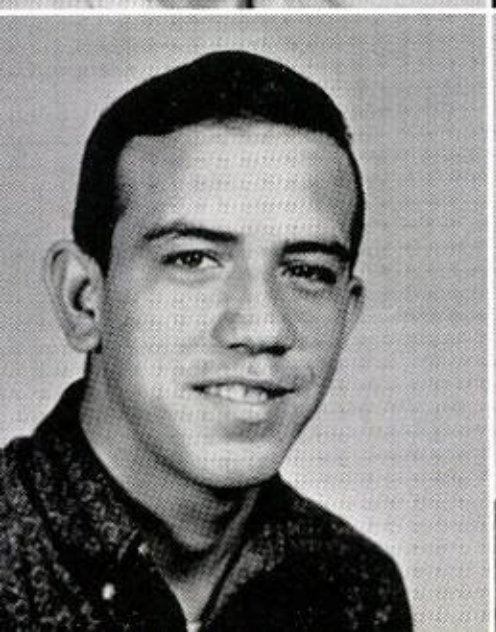
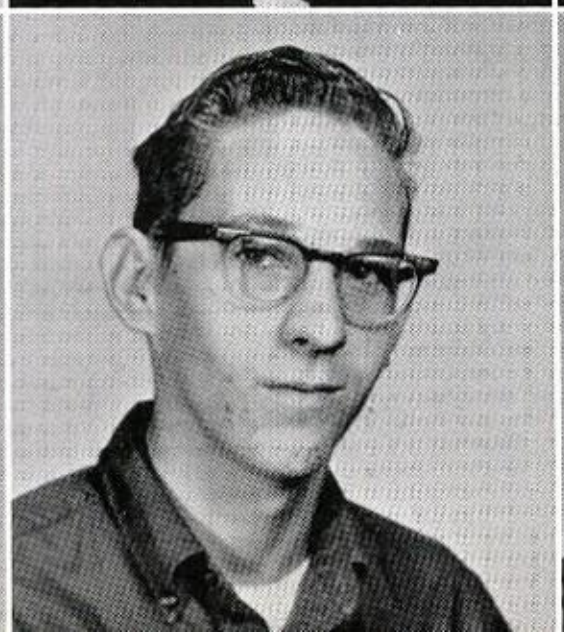

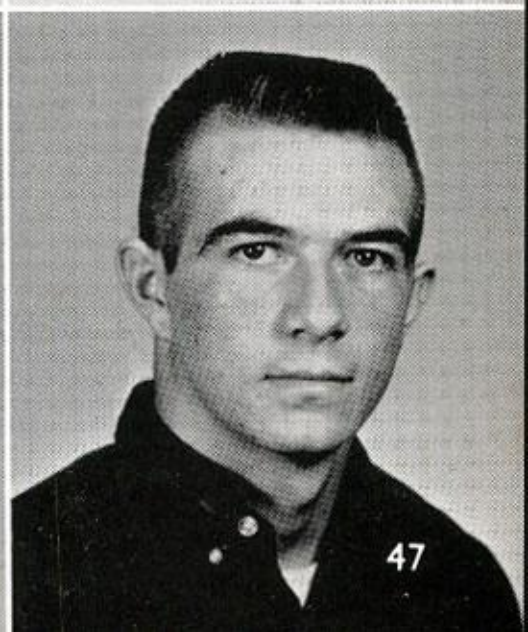

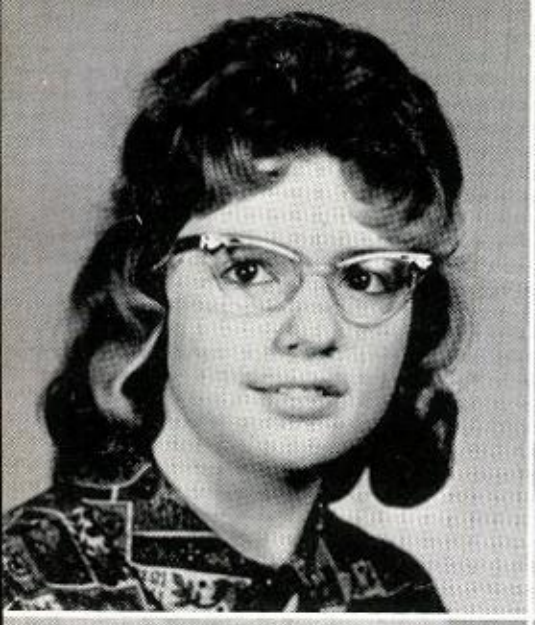
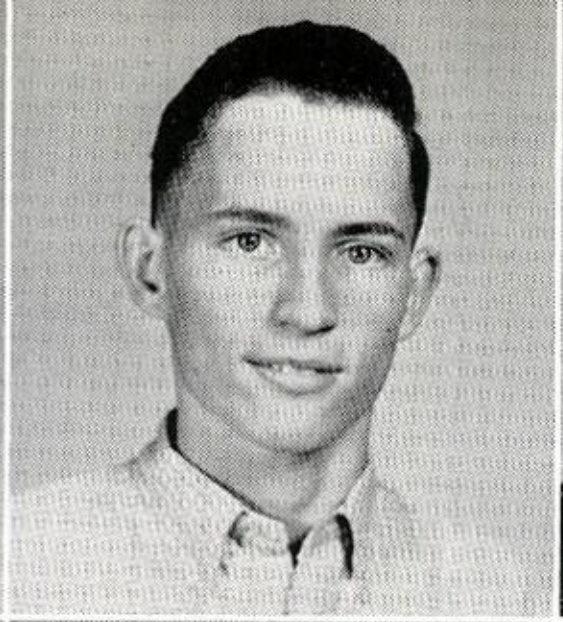
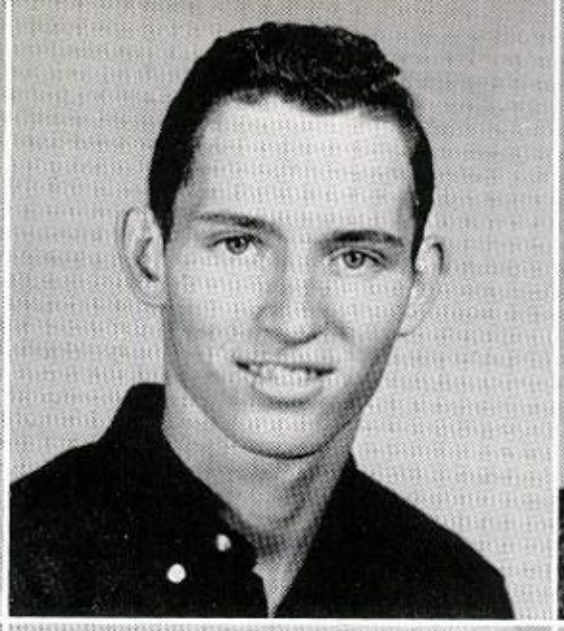
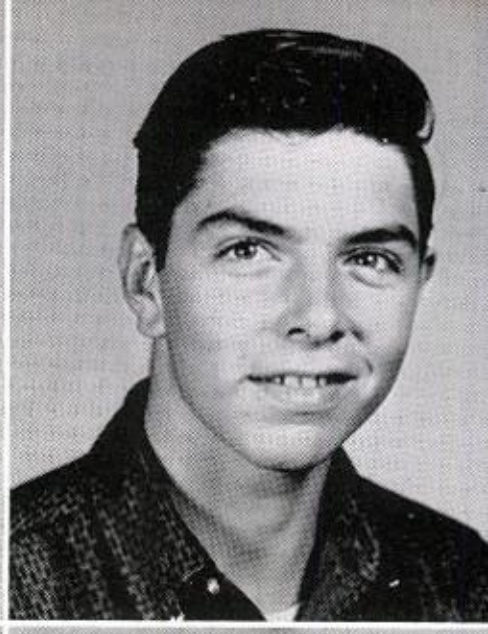
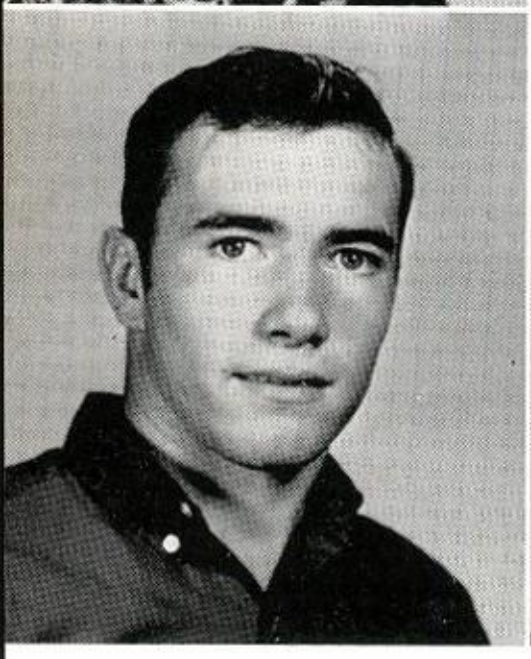
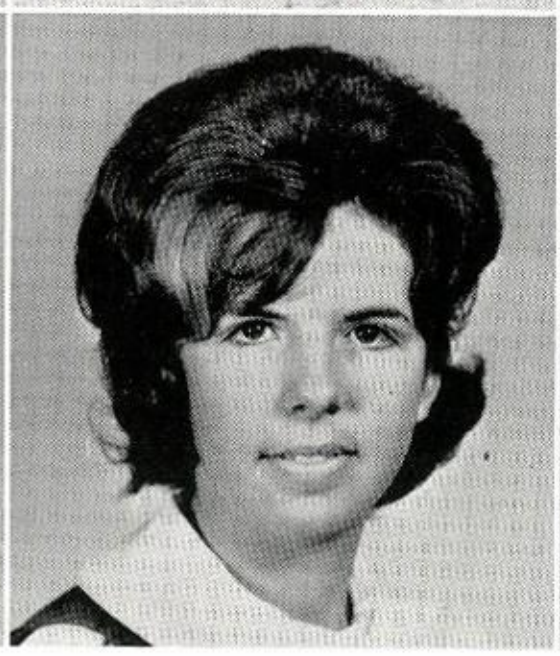
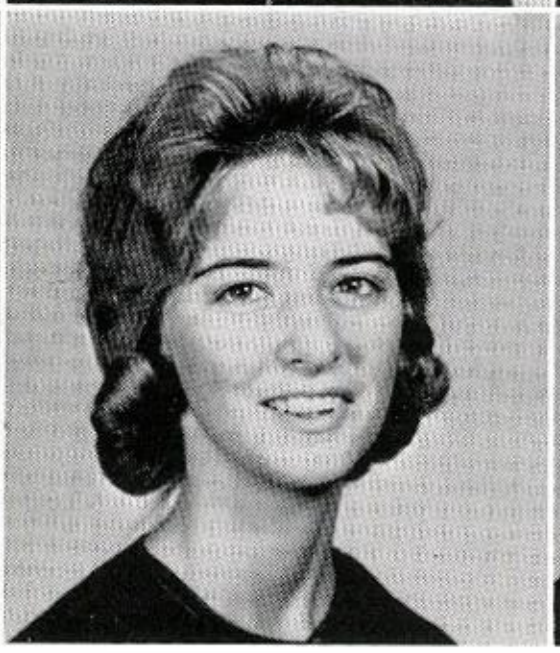
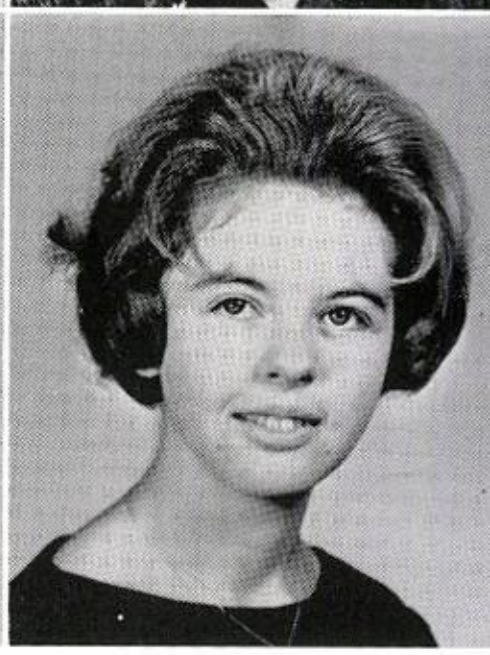

Sandra Rogers
Buddy Seymour

Johnny Ruffin
Sue Seymour

Tommy Ruffin
Adelaide Shurley

David Sanders
Barbara Smith

Beverly Smith
Harriet Smith

Clifford Smith
Ronnie Smith

Gail Smith
David Sonnen

Gary Smith
Richard Sosebee

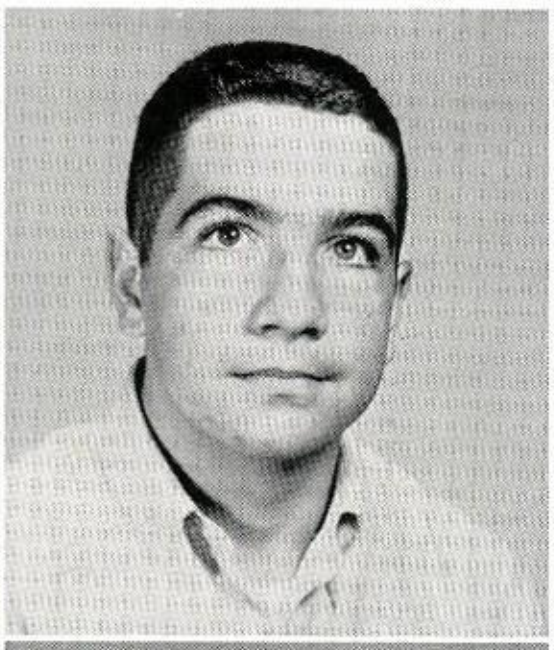

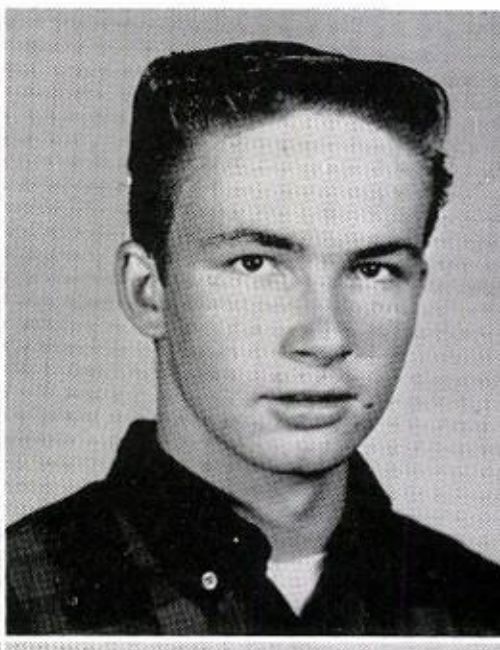

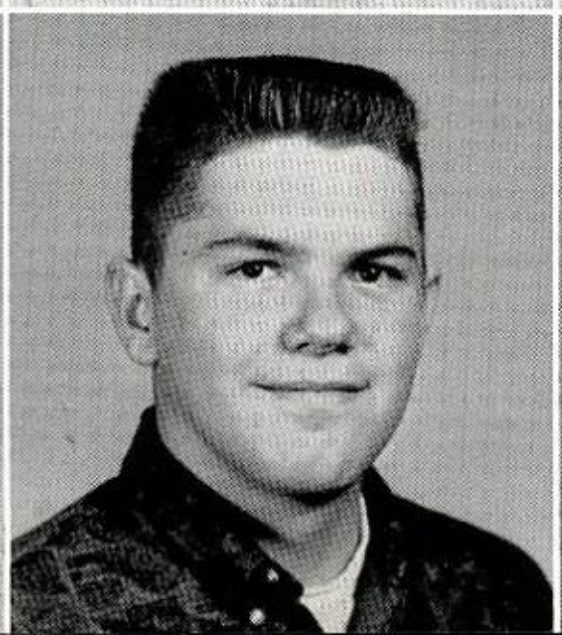
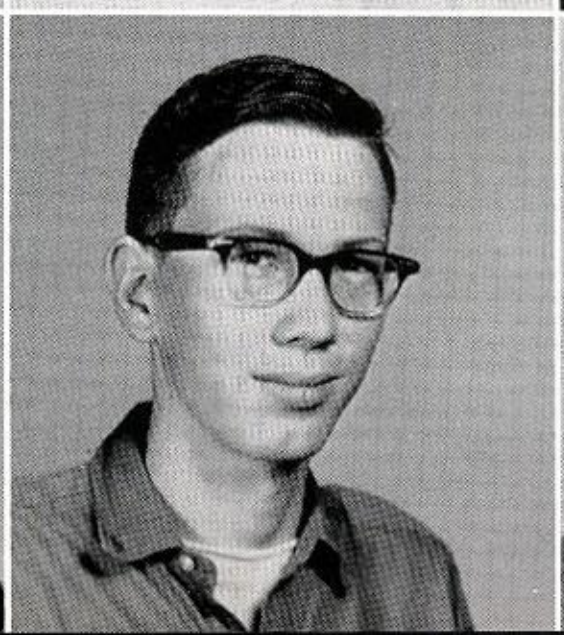
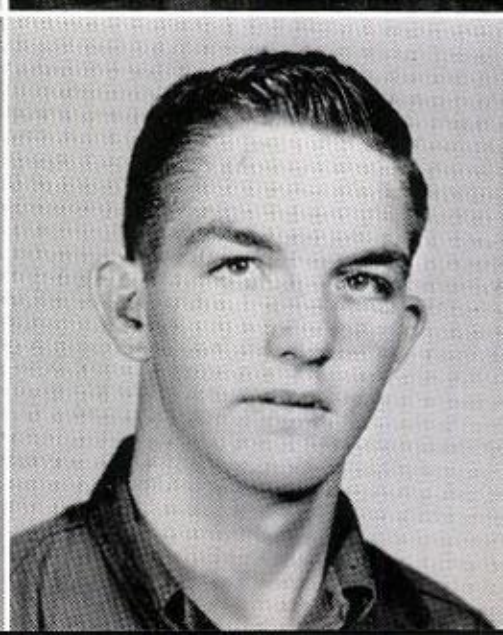

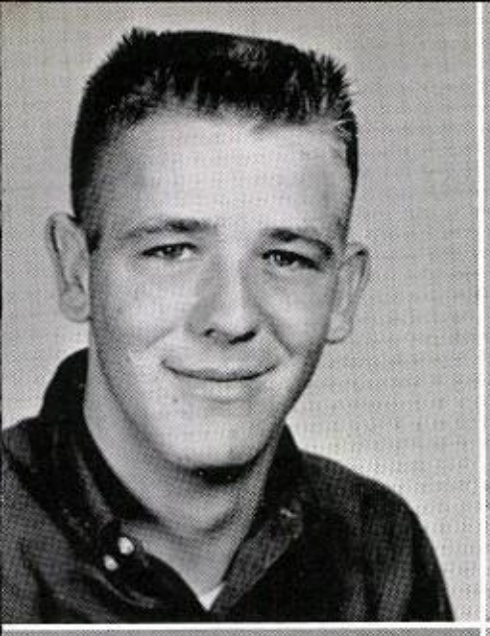

Bill Starr
David Turner

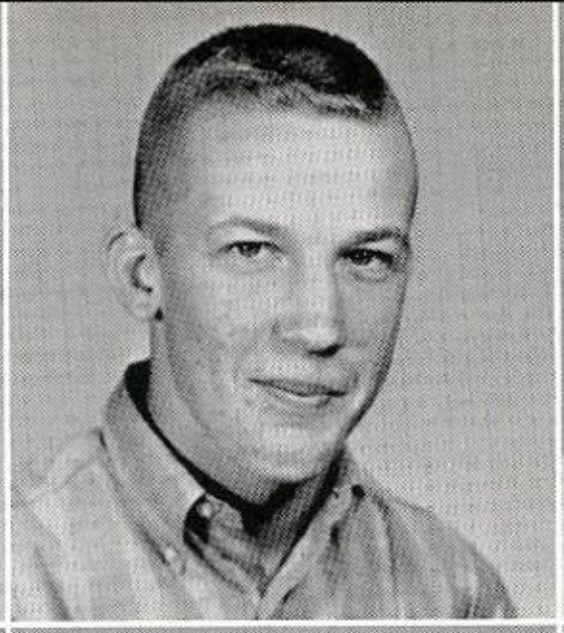

Barry Stuart
Sylvia Turpin

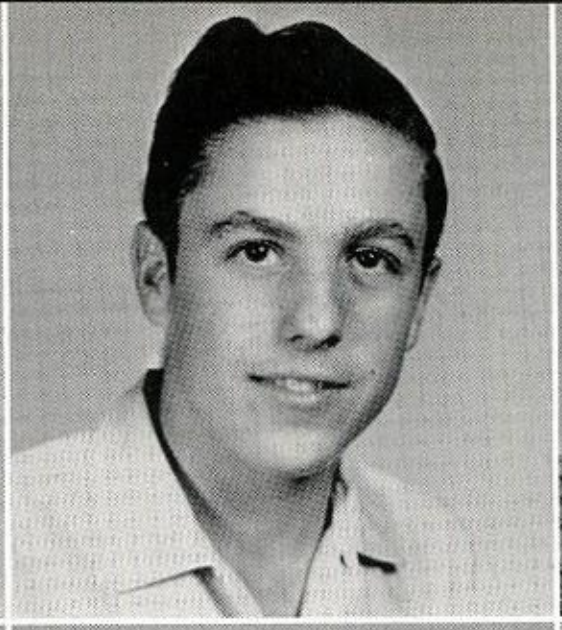

Michael Sudduth
Bill Urquhart

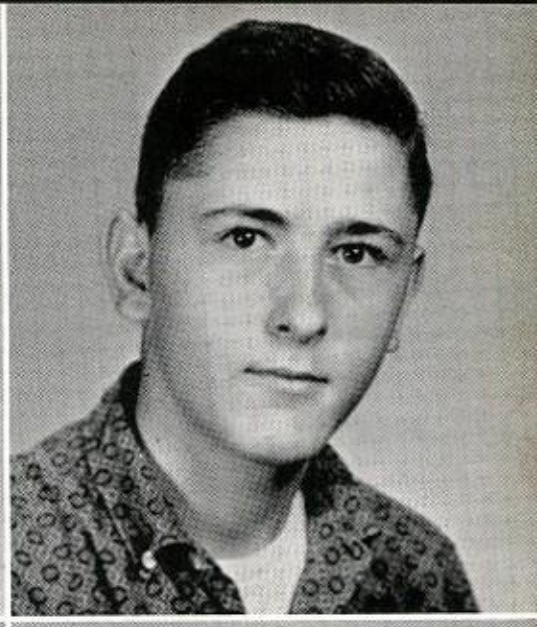

Billy Turner
Mary Frances Vaughn

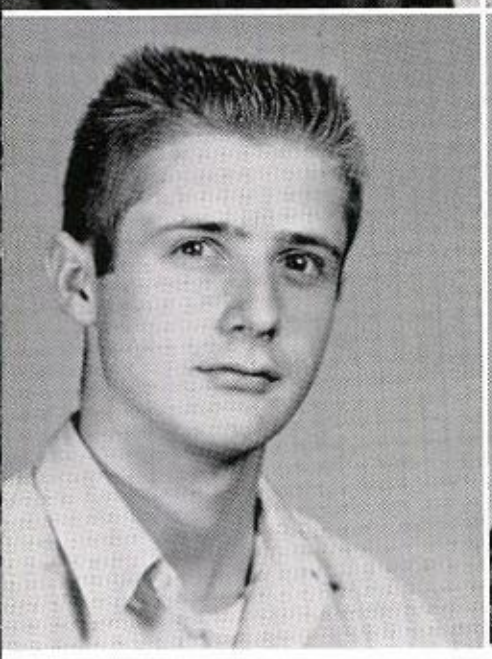

Rosa Anne Vedder
Cindy Welch

Jimmy Waldrep
Cheryl Wilder

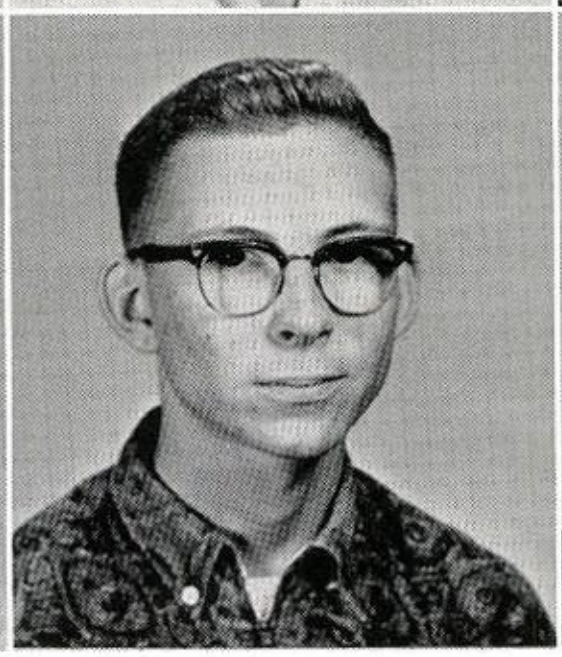

Kenneth Waldrep
Bobby Williamson

Janette Watson
Joyce Wilson

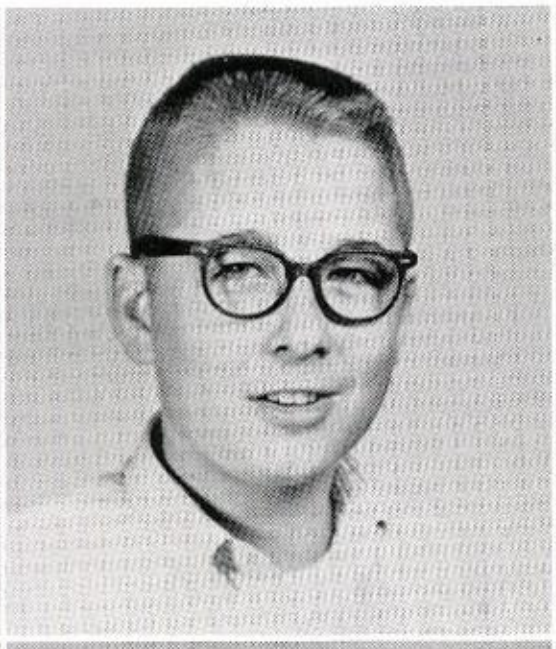

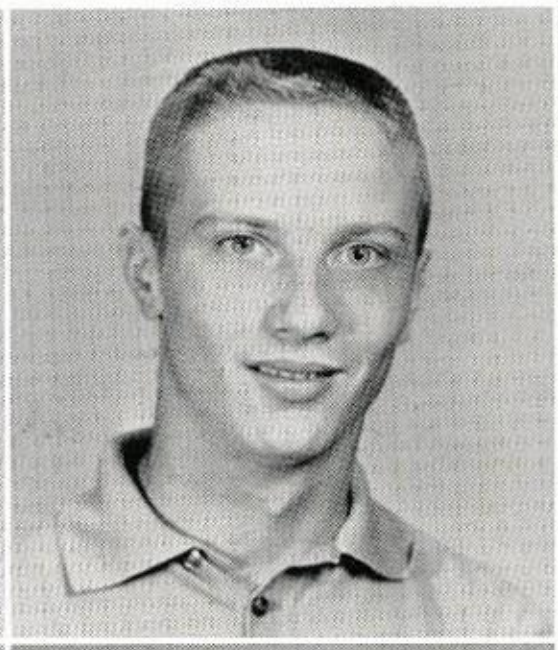

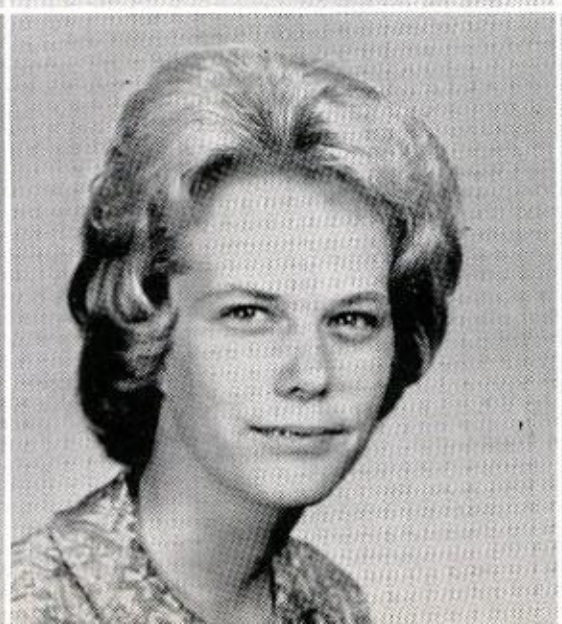

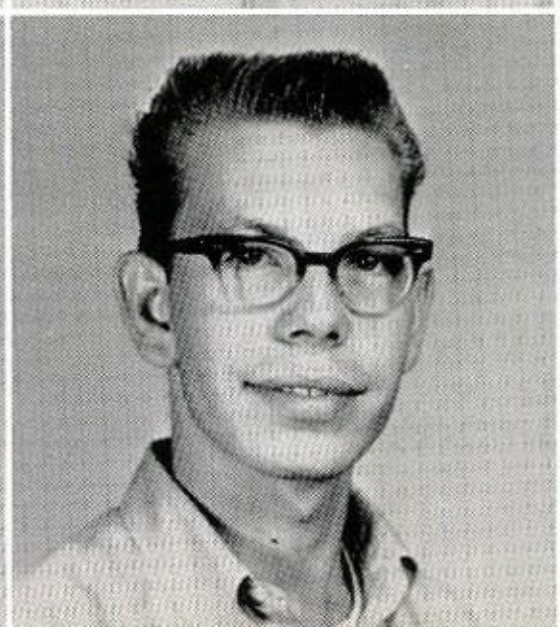

JUNIOR SNAPS

Baby Bobbin

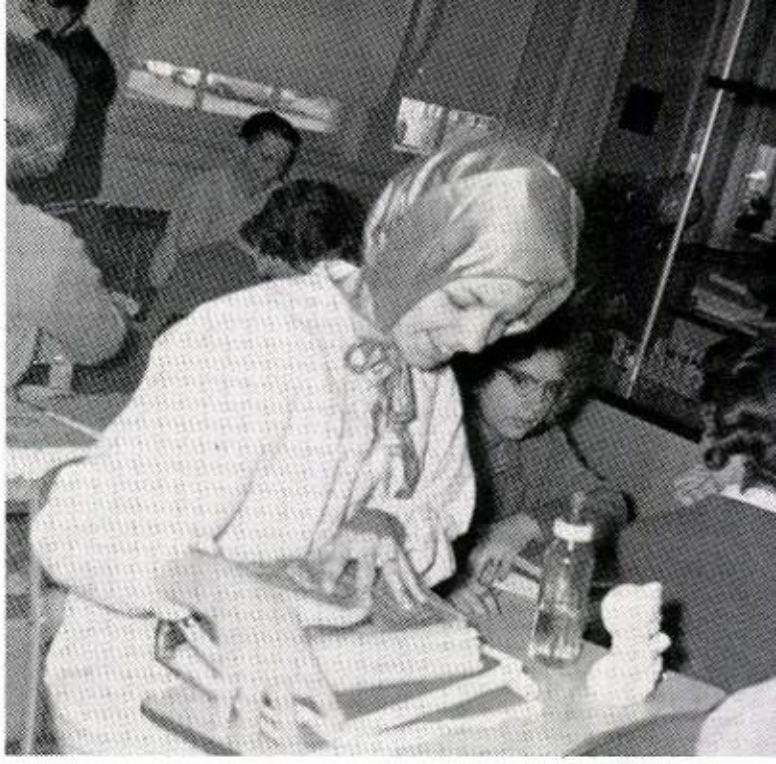

Homecoming!!!

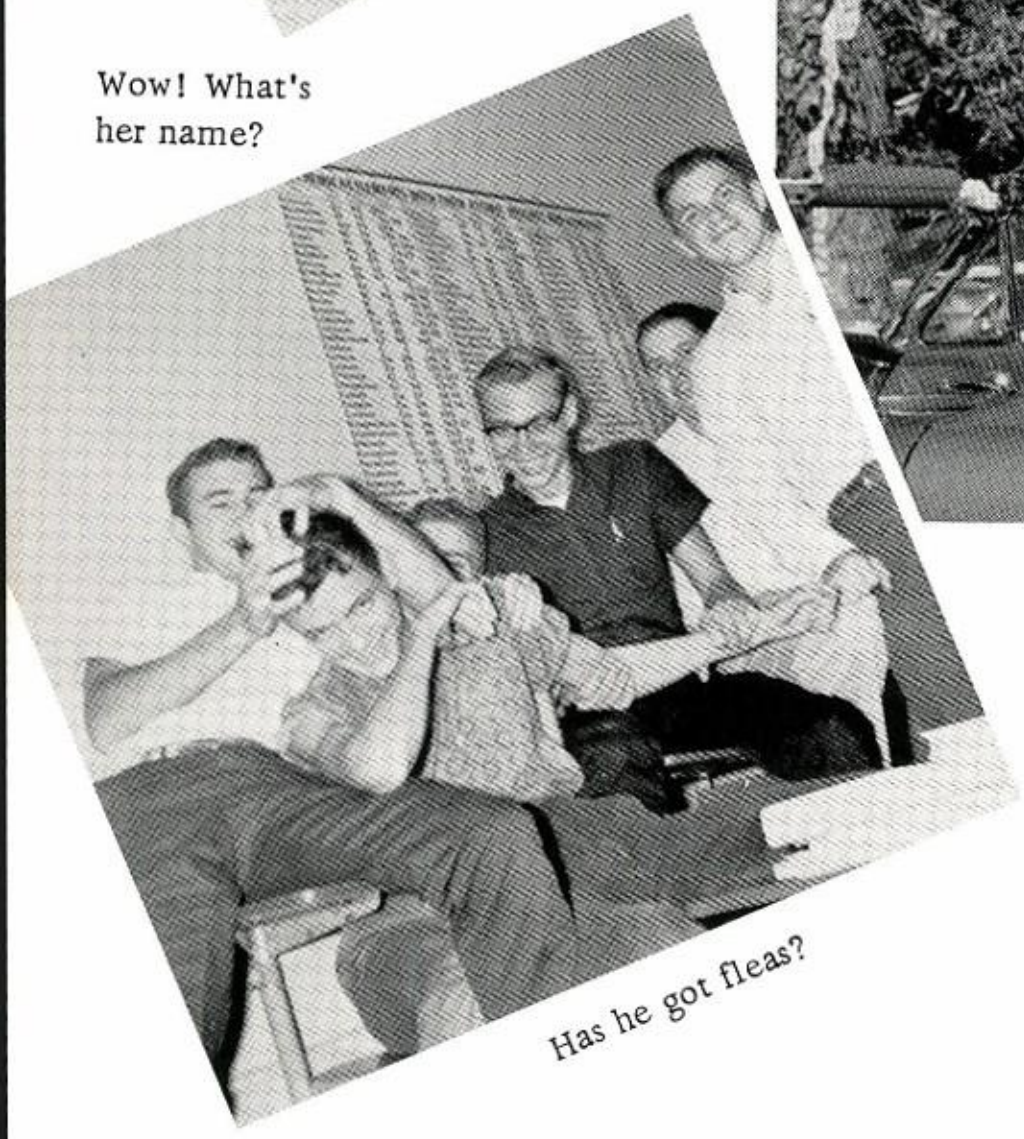

Wow! What's her name?

Has he got fleas?

Cramming for English

The Little Green Chemists

OFFICERS

DIANNE HARRISON
President
JOANNE VERZYL
Vice President
JIM LOYD
Secretary
CAROLYN NIX
Reporter

SOPHOMORES 1964

Brenda Abernathy

Barbara Allen
Anne Archer
Judy Atkins
Wayne Barker

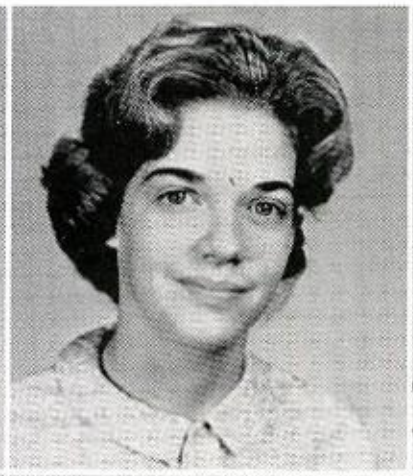
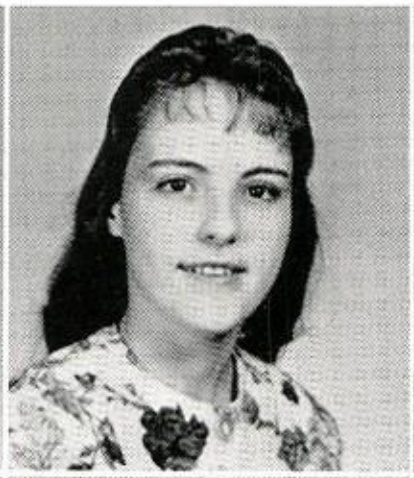

Barbara Belknap
Gina Benson
Gary Bowdoin
Hattie Bryant

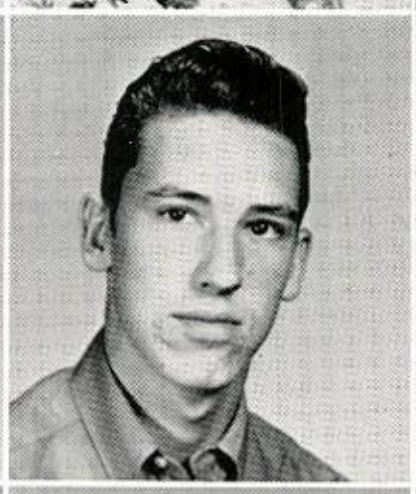

June Bunn
James Cochran
Joel Collins
Cheryl Cox

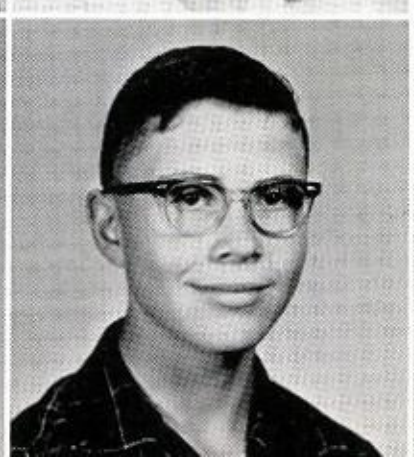

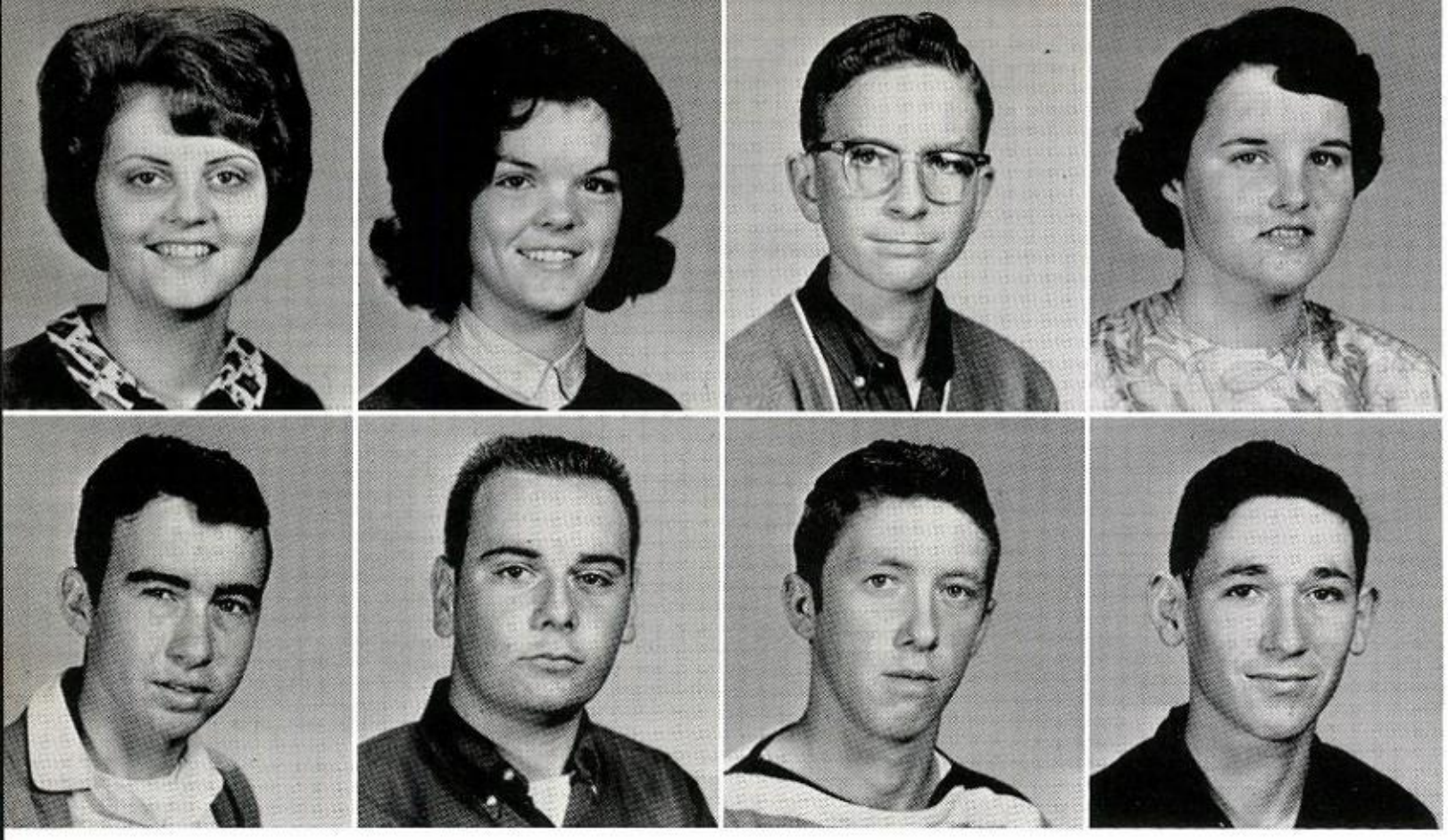

Linda Craig
Barbara Crook
Wayne Duckworth
Linda Dumas

Donnie Edge
Maxwell Fitzgerald
Jimmy Folsom
Sam Forrester

Robert Fort
Nita Franklin
Benita Frazier
Miriam Freeman

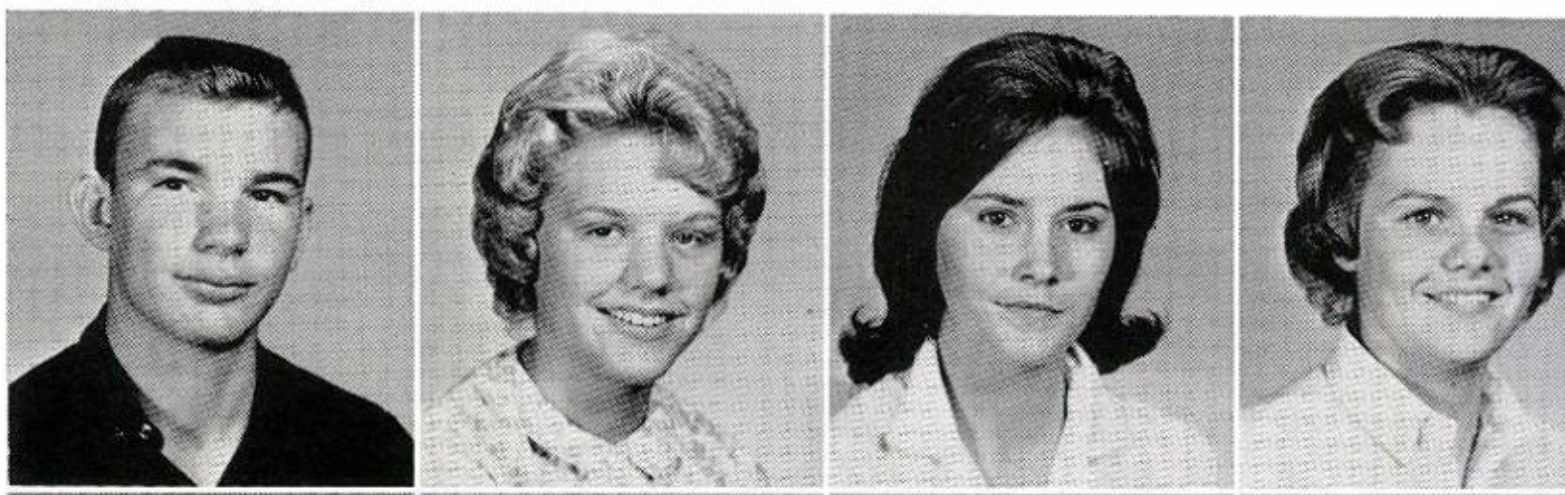

Priscilla Grant
Vicki Griffin
Phillip Hale
June Hall

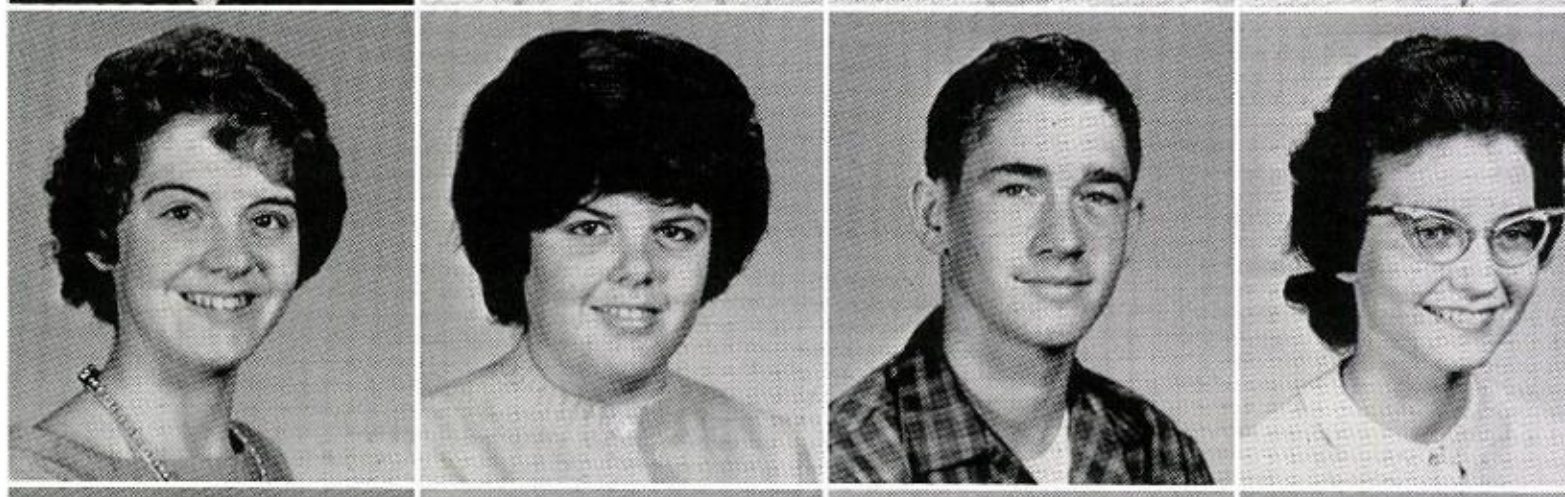

Sandra Hardage
Gloria Hardy
Teresa Harkness
Diane Harrison

Richard Haygood
Laverne Hunt
Hazel Ivey
Sandra Ivey

Jackie Jackson
Marlyn Jackson
Becky Johnson
Linda Jump

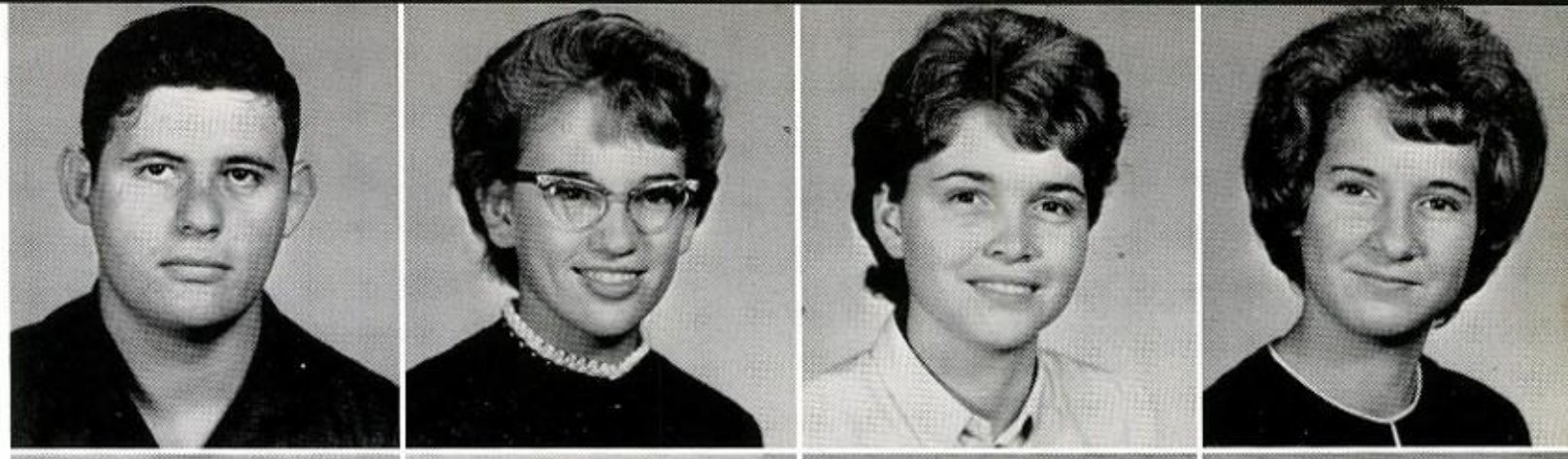

Julianne Kempson
Vicky Klock
Joe Kyte
Peggy Lindsey

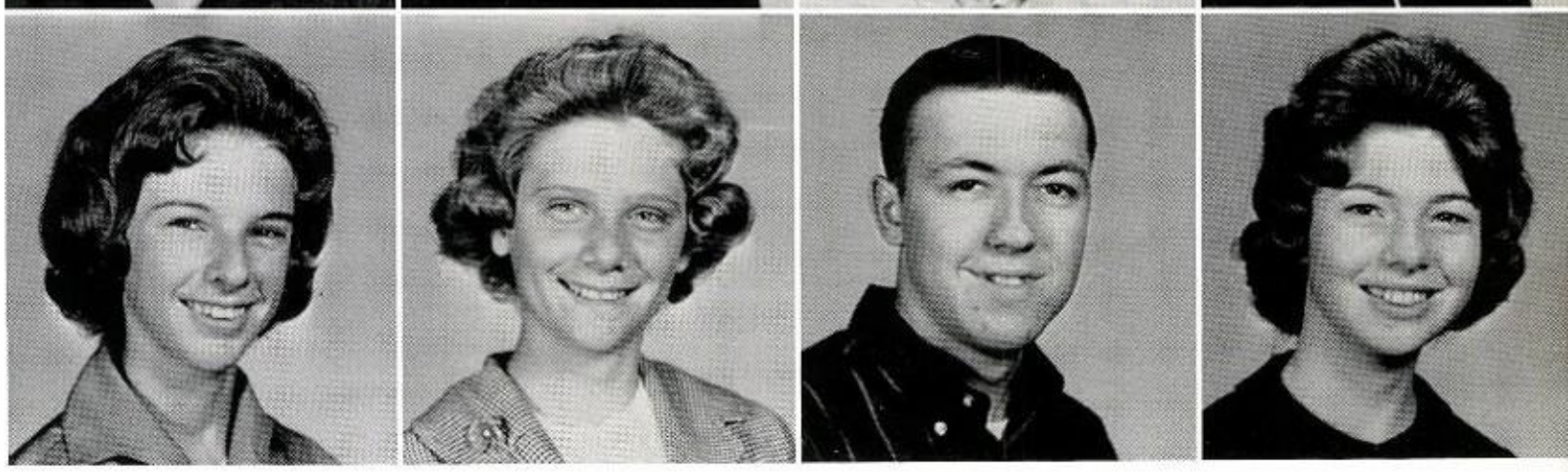

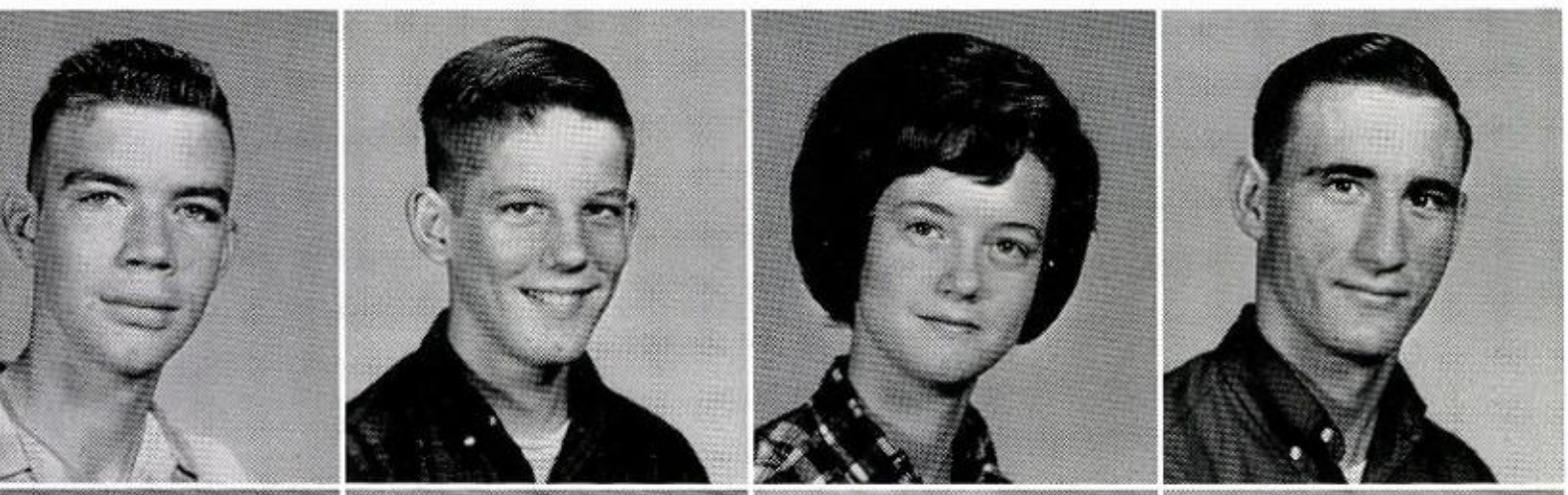

Bob Linn
Jim Lord
Connie Maddox
Travis Marks

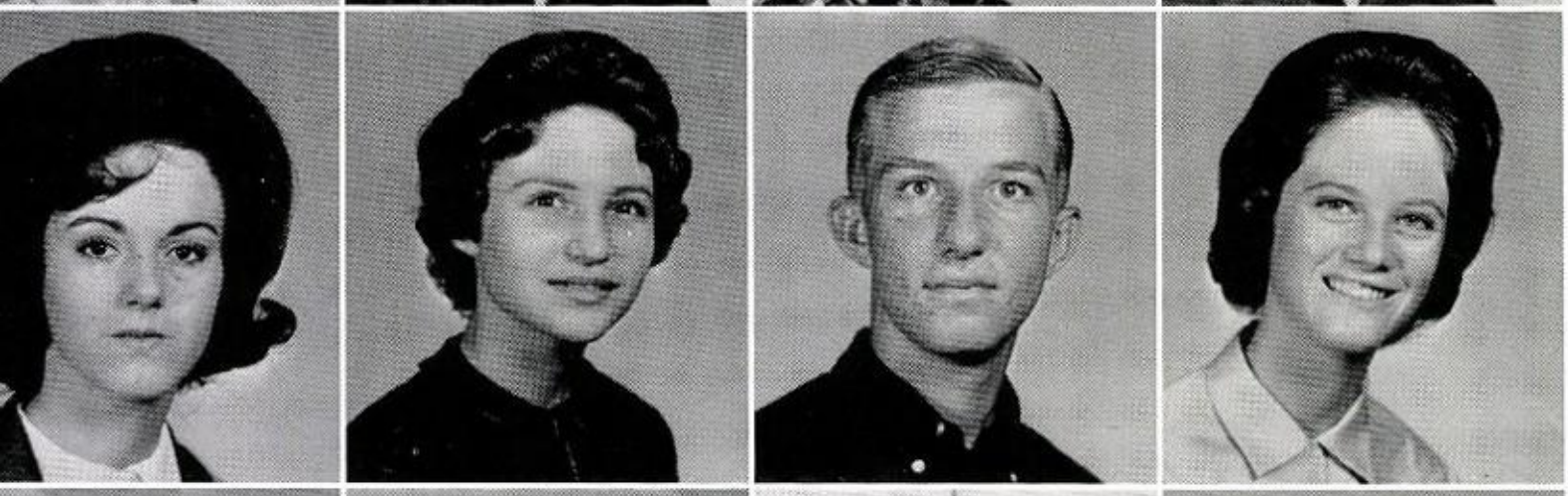

Marsha Martin
Janice McGaha
Donnie Mitchell
Margaret Mitchell

Robert Newton
Carolyn Nix
Jimmie Lou Owens
Robert Pettigrew

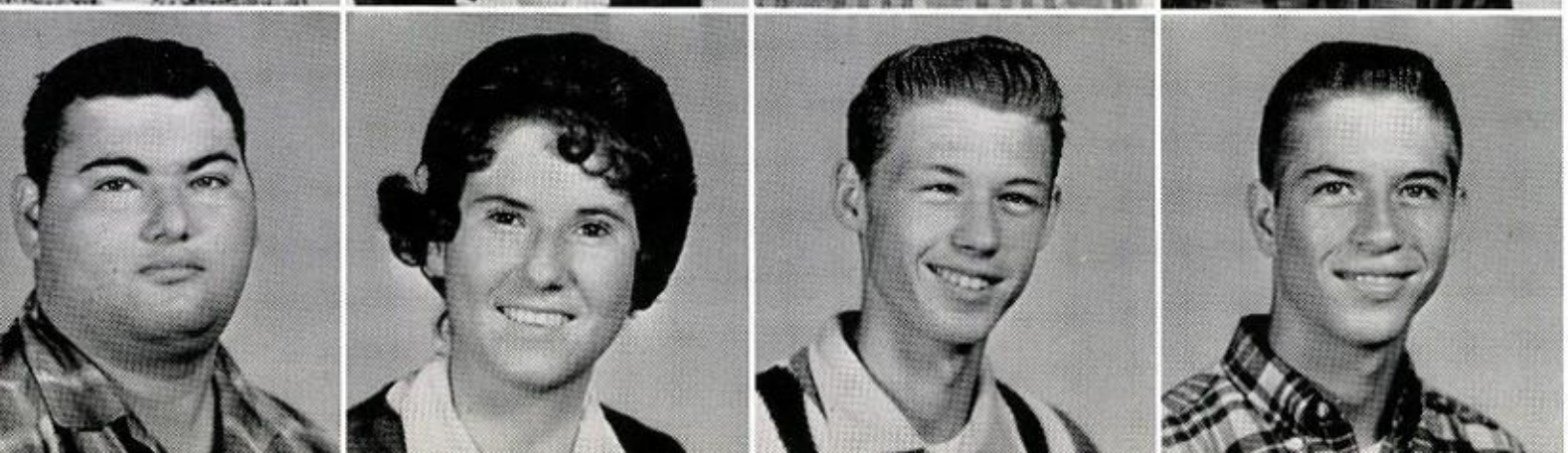

James Pippin
Julia Pippin
Lewis Potts
Allen Redd

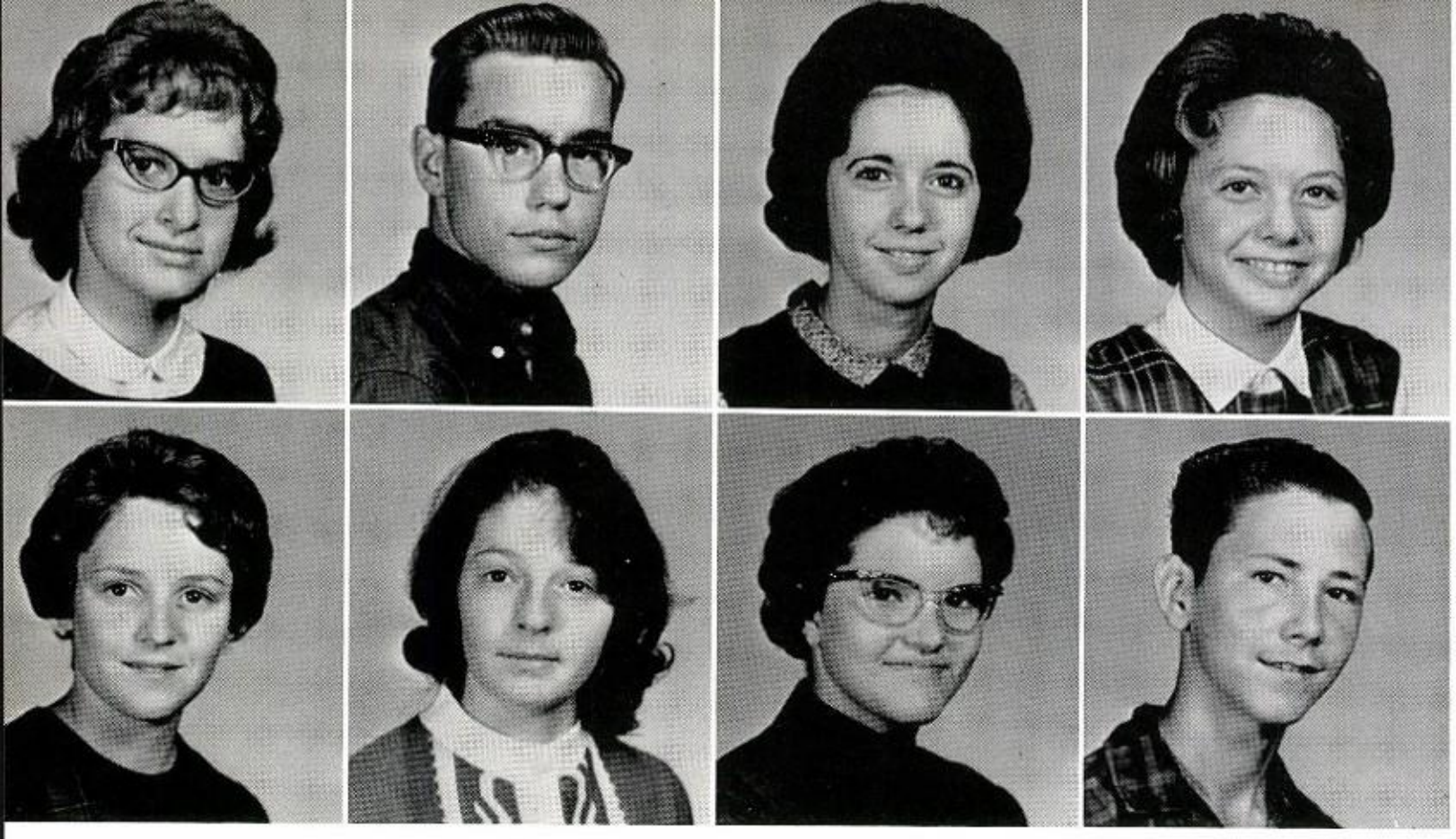

Judy Richardson
Pat Rodeheaver
Dianne Speir
Mary Ellen Speir

Betty Stuart
Phyllis Sutton
Loretta Teal
Harold Thomas

Fred Tingle
William Vedder
Joanne Verzyl
Barry Walker

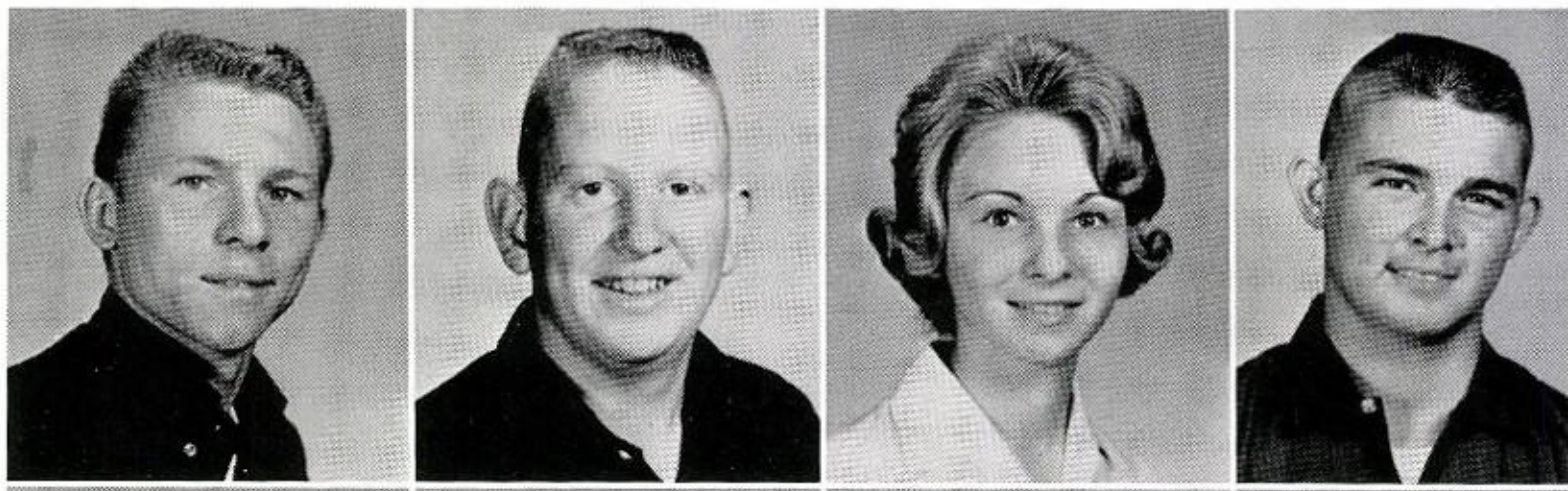

Sandra Walton
Brenda Watts
Lucy Anne Webb
Barbara Wilkes

Rose Wilkes
Johnny Williamson
Carol Wilson
Frances Wilson

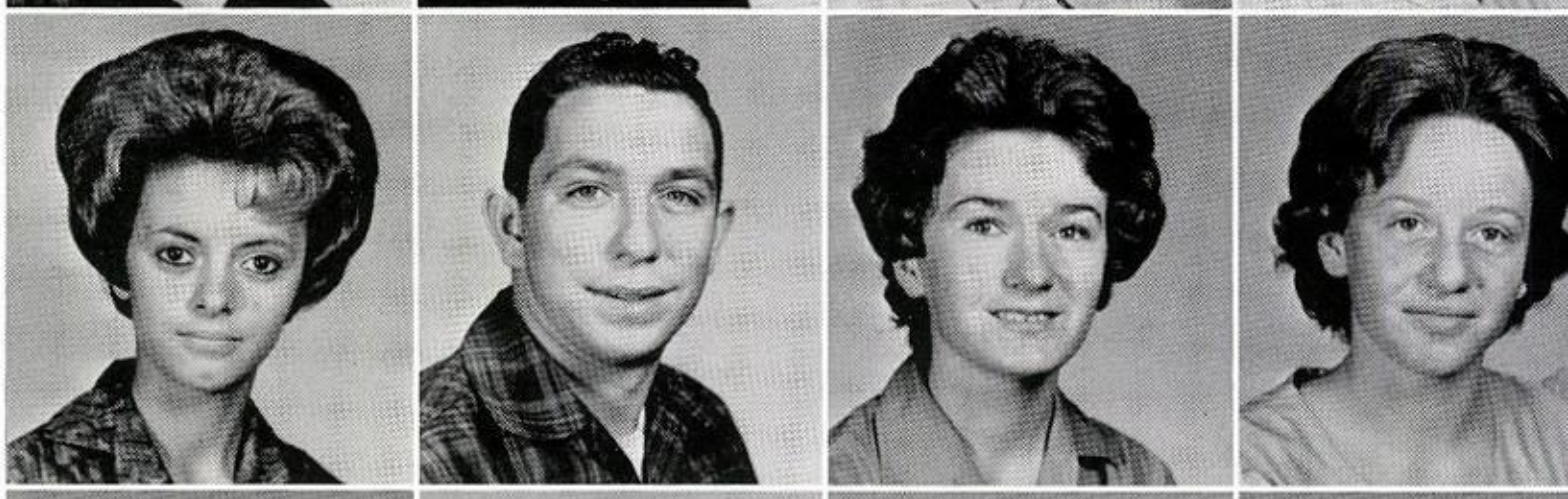

Gay Wilson
John Wood
Rachel Wright
Carol Young

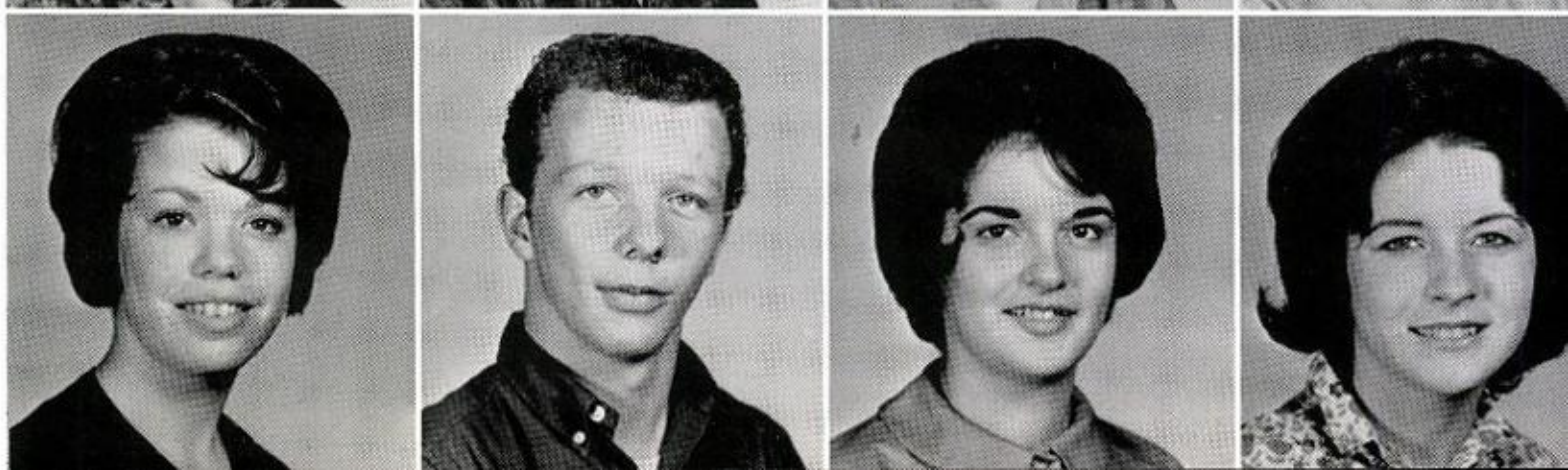

OFFICERS

GARY MACKEY
President
DEBRA STUART
Vice President
ANDY BRASHER
Secretary
CHARLOTT SELF
Treasurer

FRESHMEN 1964

Alfred Abercrombie
Susan Allen
Elaine Amerson
Becky Arbery
Emily Banks

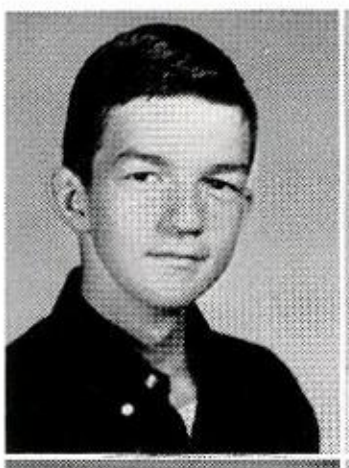

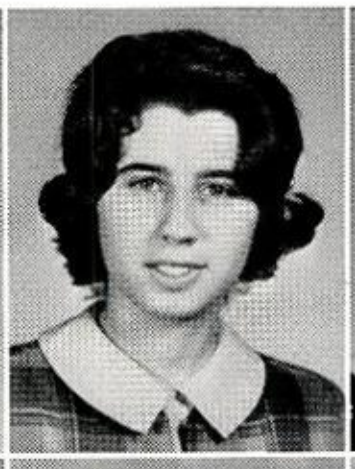

Andy Brasher
Roy Brown
Bobby Bryant
George Bunn
Gerald Bunn

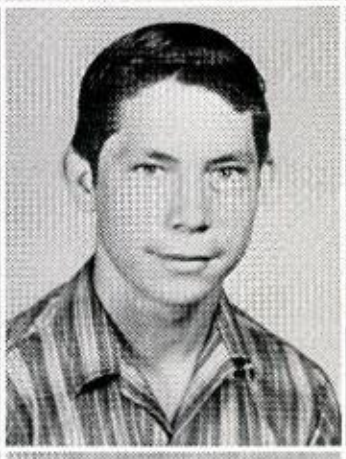
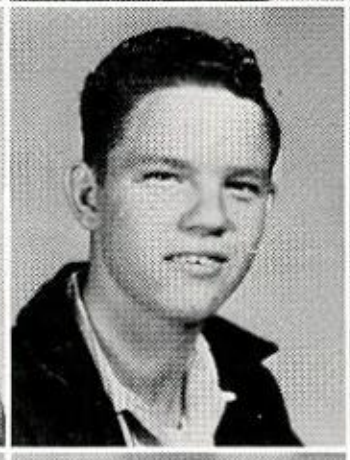
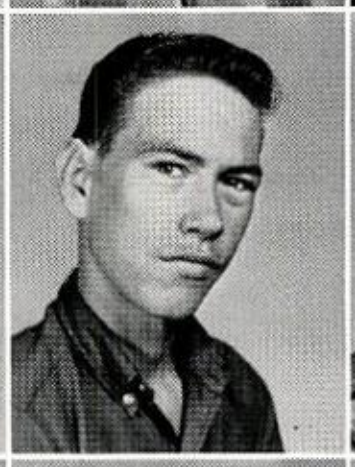
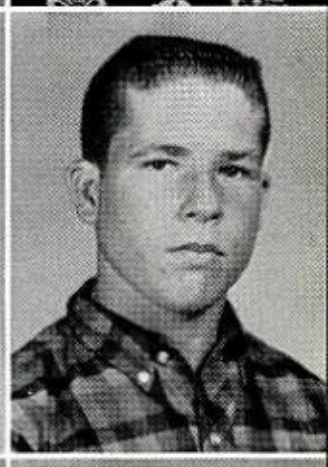

Sue Ann Bunn
Herman Carter
Lurline Carter
Frances Castleberry
Margie Christian

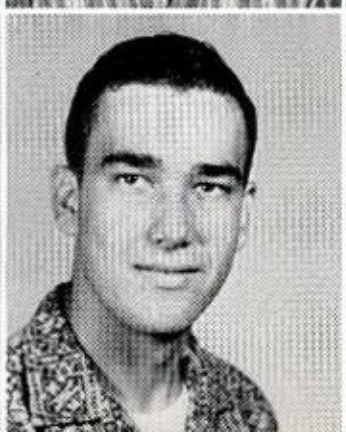

Gloria Conner
Barry Cox
Bentley Cox
Bonnell Crook

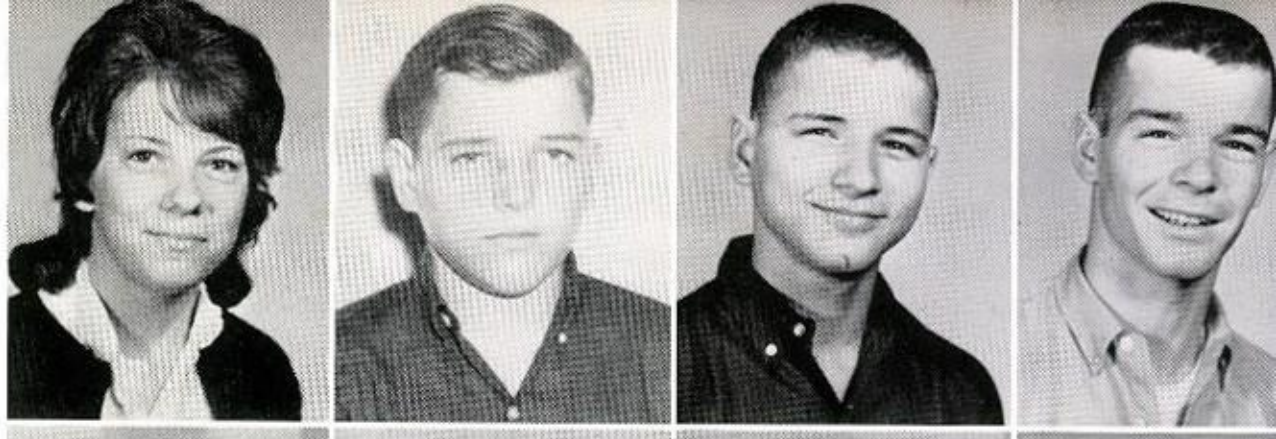

Butch Davis
Melba De Le Gal
Hardy Dumas
Billy Evans

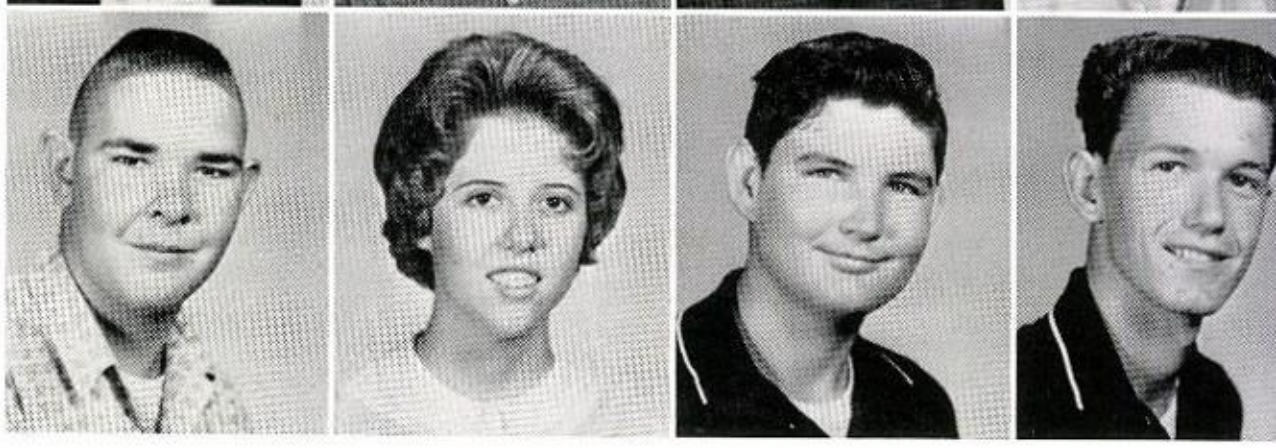

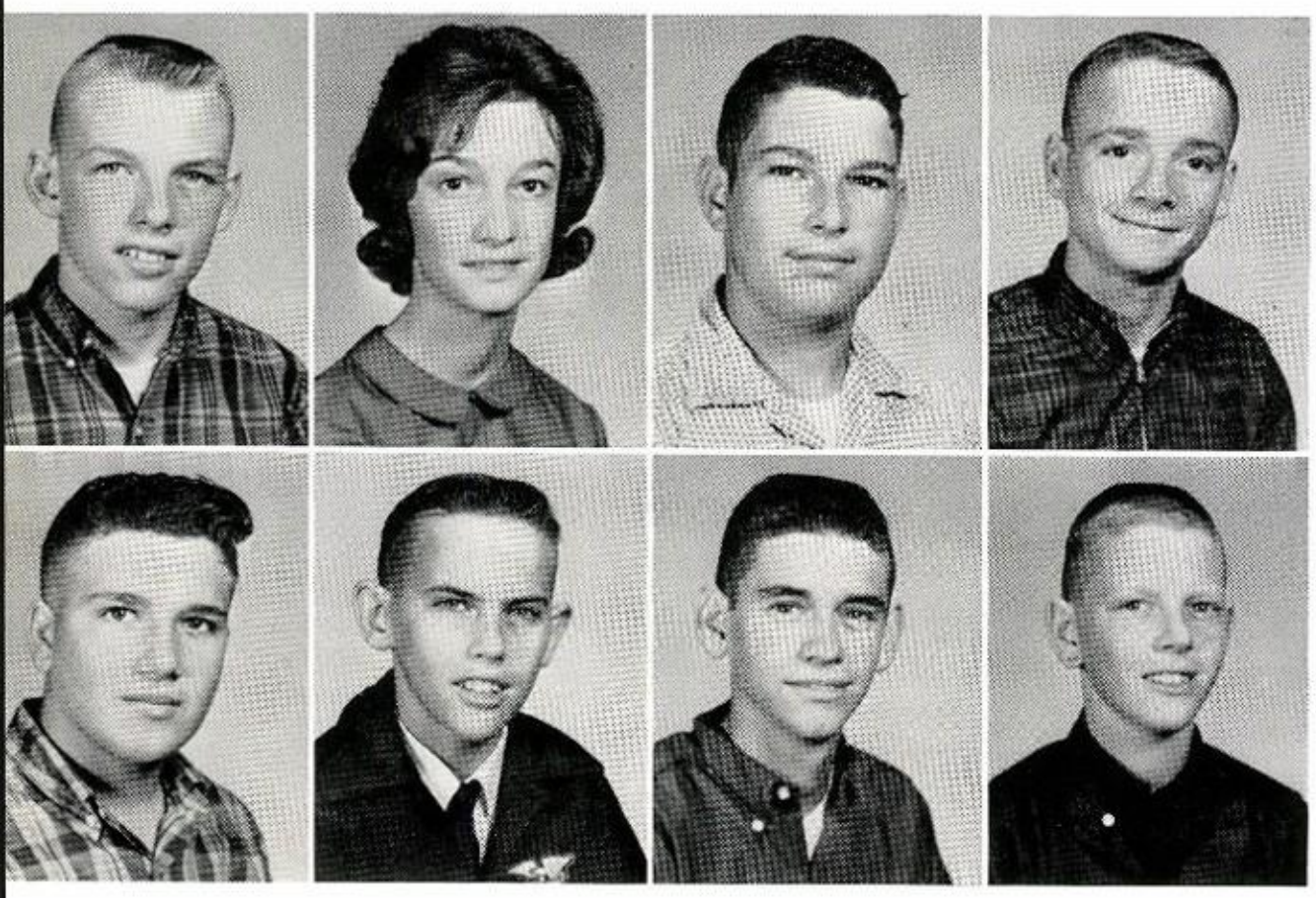

Joe Evans
Melissa Foster
Joe Gatliff
David Green

John Ham
Ronnie Harrison
Phillip Herndon
Terry Herndon

Butch Jackson
Richard Jenkins
Mickie Johnson
Ronnie Johnson
Turk Johnson

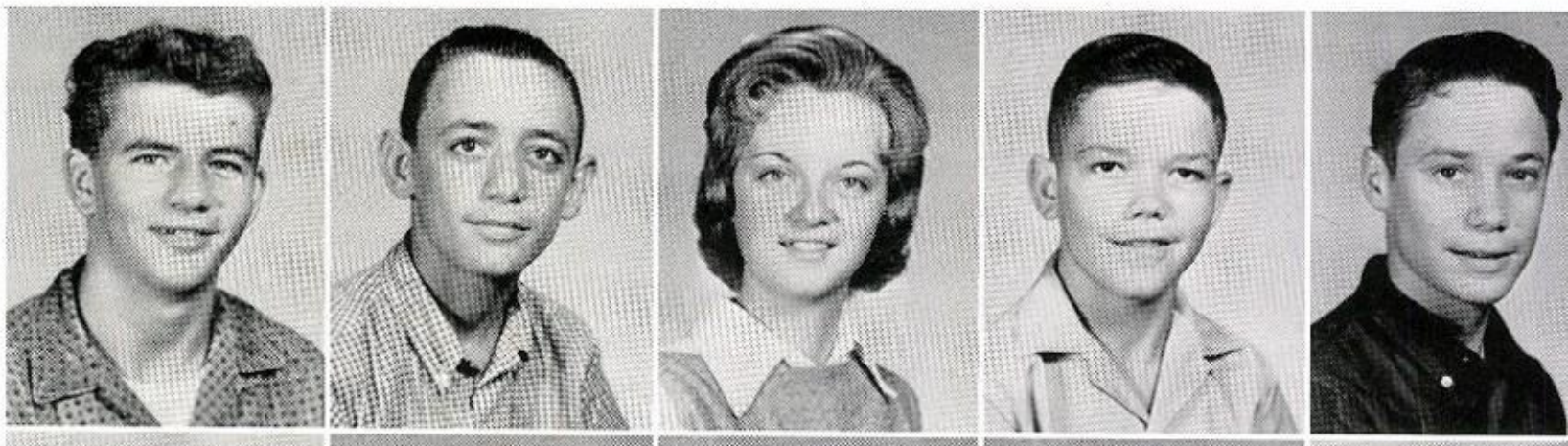

Terry Jones
Maxine Justice
Gary Kimbell
Kenneth Kitchens
Billy Lancaster

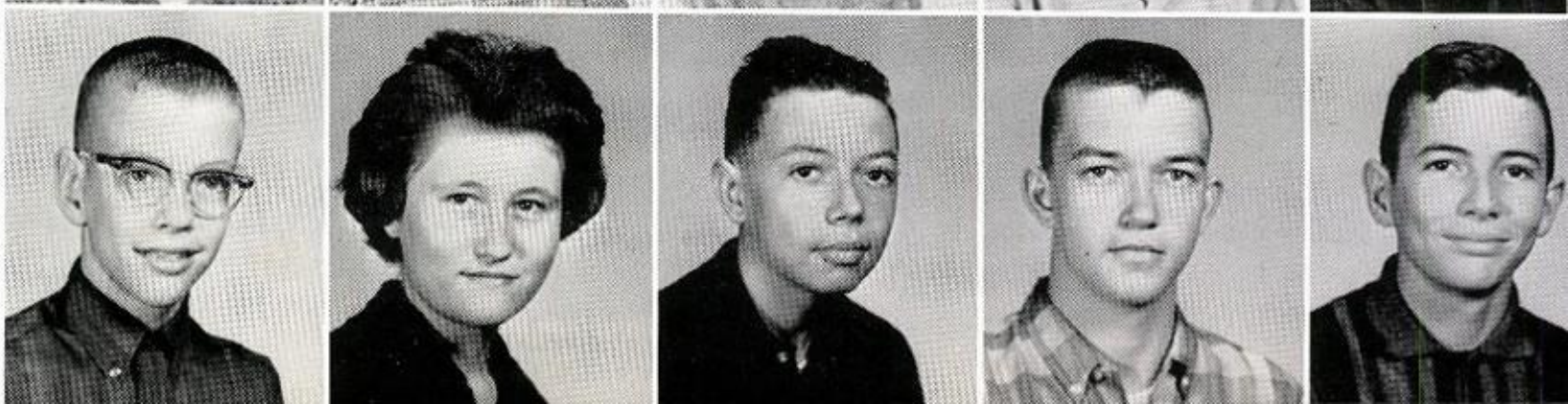

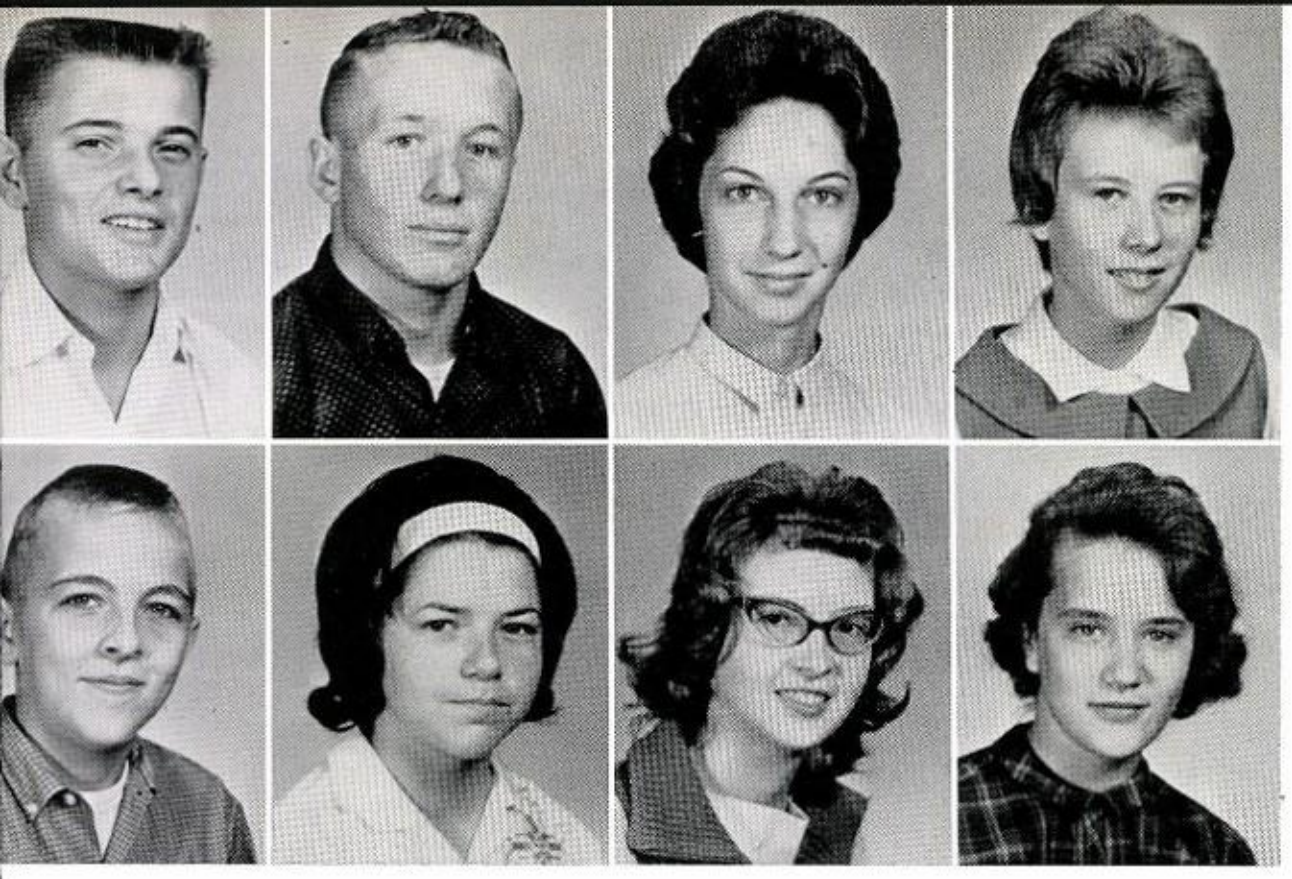

Larry Land
Willie Land
Sandra Long
Margaret Lott

Gary Mackey
Debby Marsh
Judy Mason
Nancy Mason

Henry Mathews
Pamela Mays
Pamela McClure
Martha Nix

Evelyn Ann Owen
Beverly Parker
Pam Parker
Mike Peavey

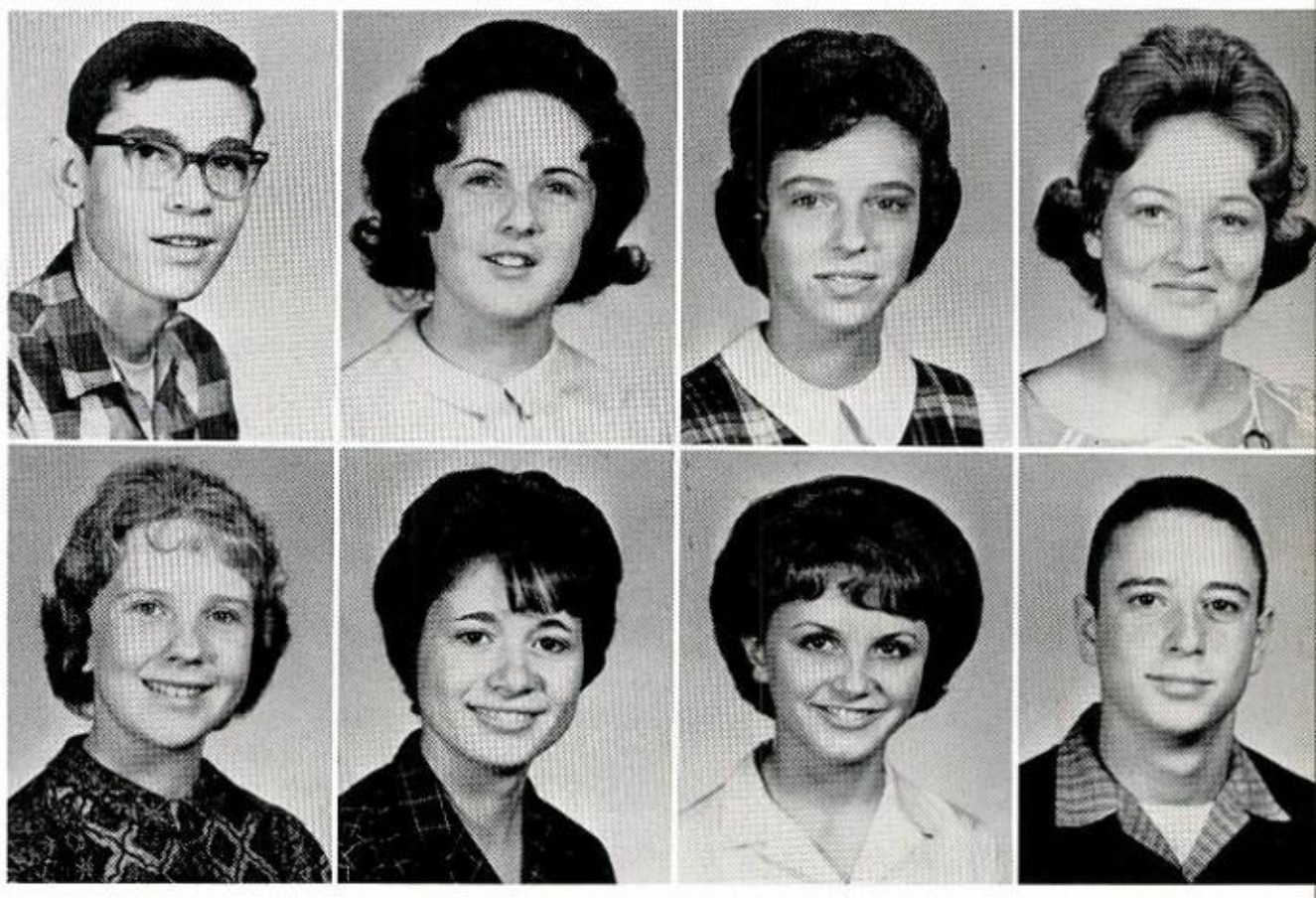

Donna Pope
Janice Pritchett
Patricia Purser
Gary Reid
Ronnie Rogers

Anne Roquemore
Larry Sapp
Marie Scarborough
Charlotte Self
Barry Shell

James Shurley
Betty Slaughter
Nickie Smith
Phyllis Smith

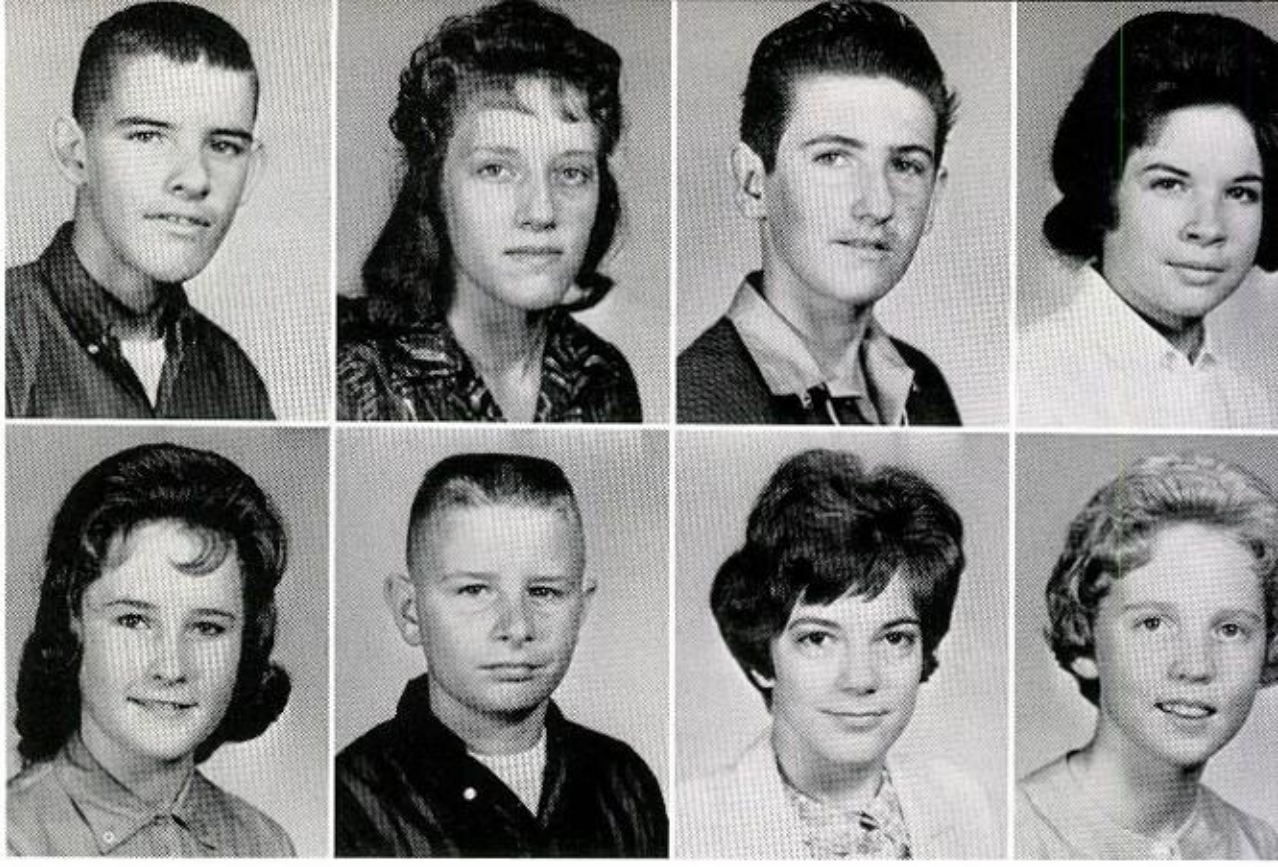

Sandra Smith
Terry Smith
Susan Stegall
Debra Stewart

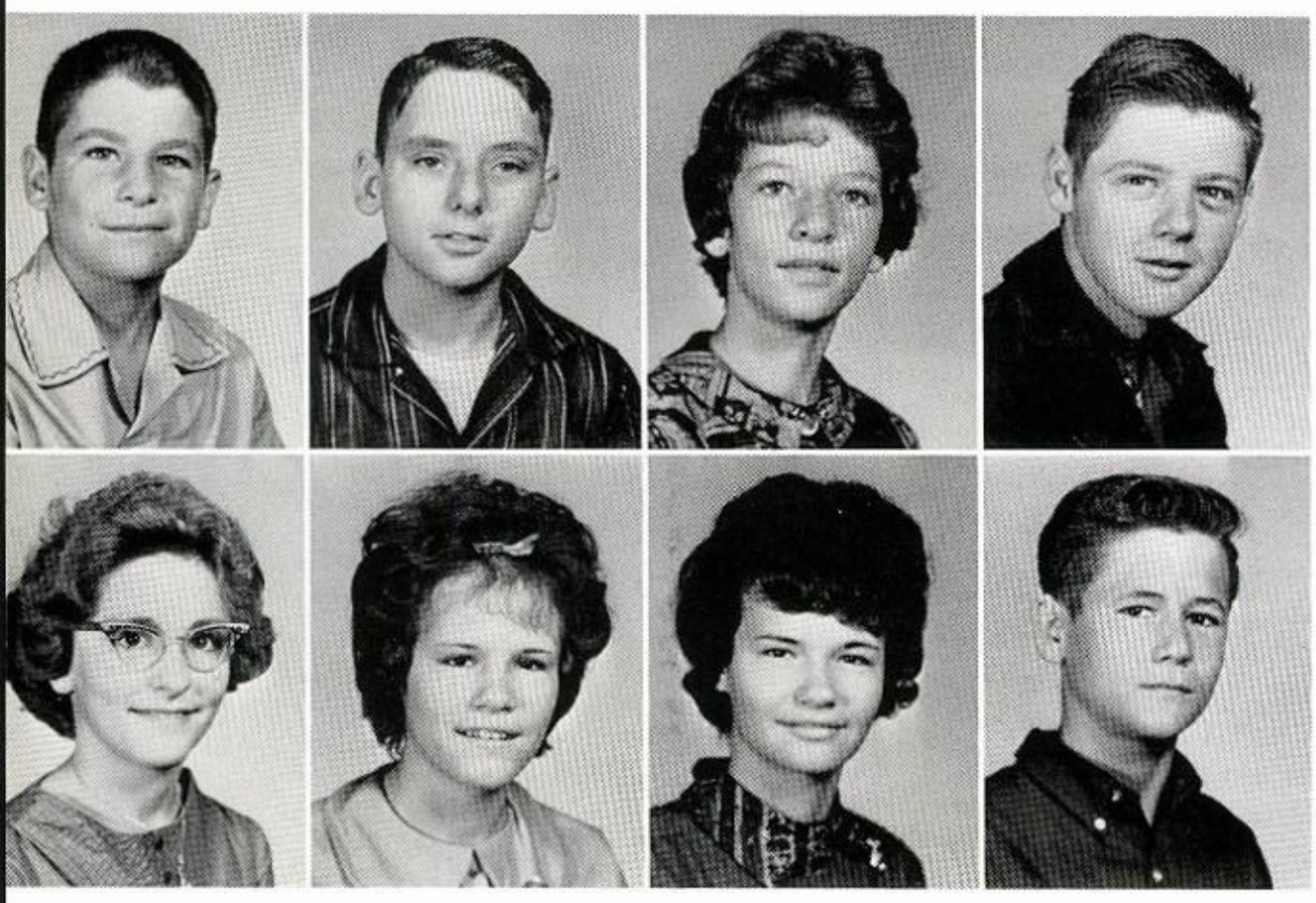

Max Sudduth
Larry Thornton
Kay Tingle
John Turner

Mary Turner
Kathy Walker
Phyllis Walker
Johnny Waters

Elaine Watson
Wanda Watson
Jim Weldon
Jimmy Wilder
Steve Wilder

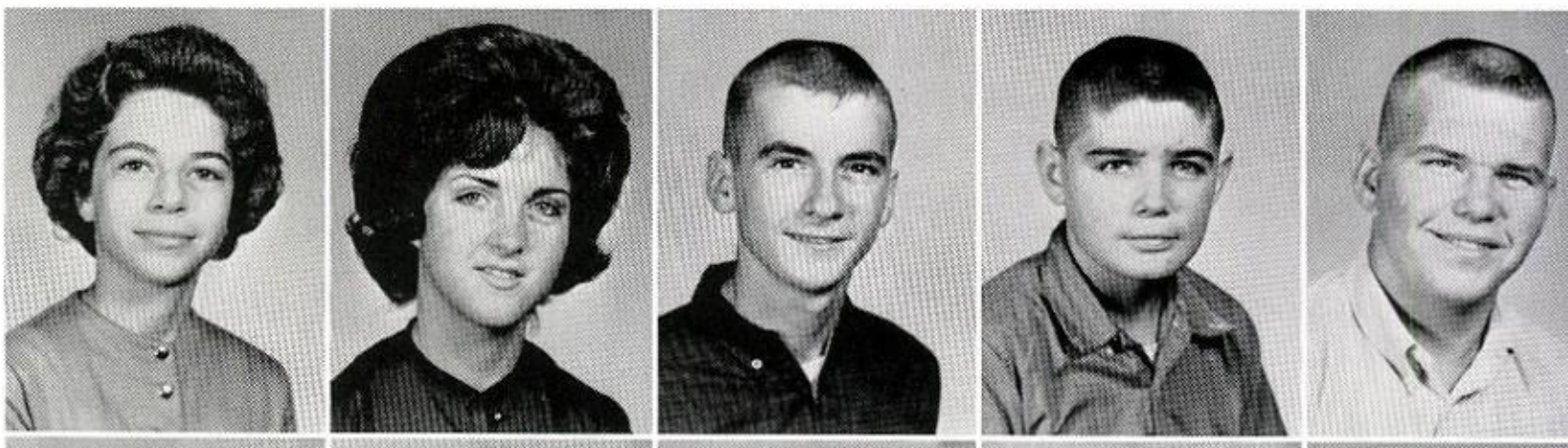

Larry Wilkes
Annette Williams
Jerrine Williams
Kaye Willingham
Susan Zellner

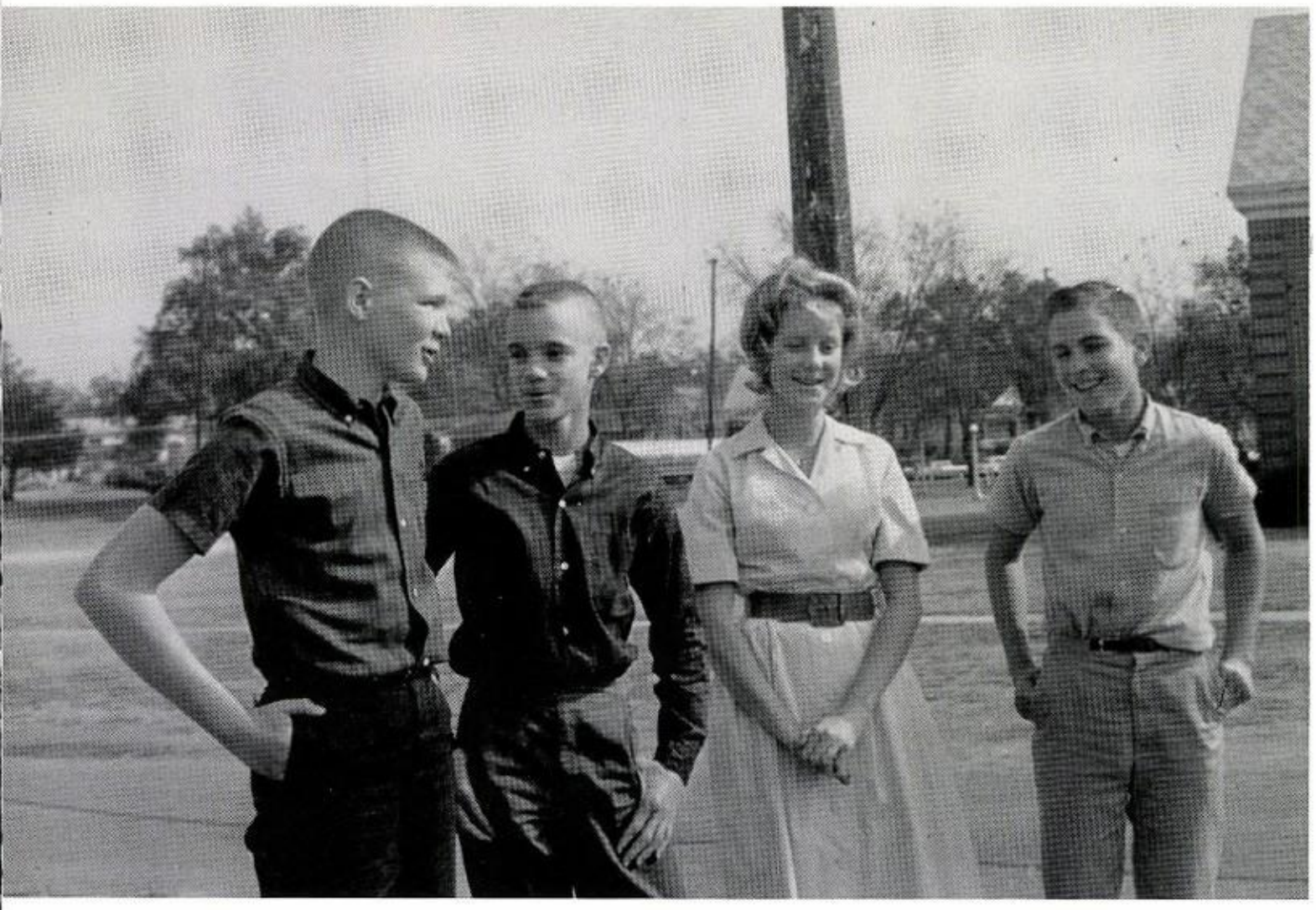

OFFICERS

STEVE MELTON
President
JIM JACKSON
Vice President
DELORES COLE
Secretary-Treasurer
WALTON GRANT
Reporter

SUB-FRESHMEN 1964

Berner Abernathy
Jimmy Adams
Patricia Allen
Mary Amerson
John Bassett

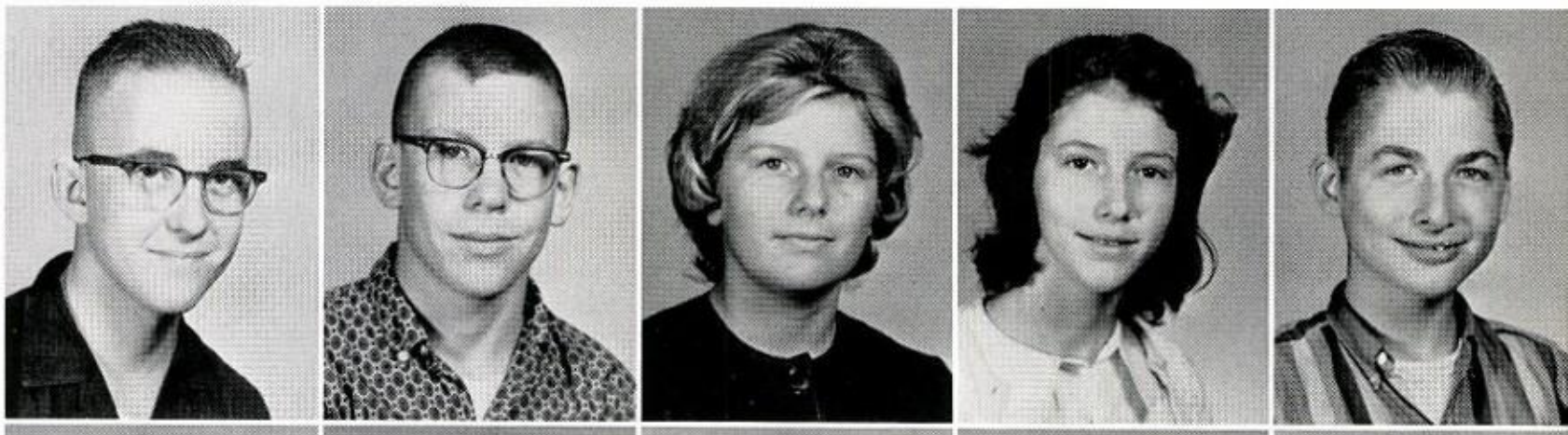

Jim Bates
Billy Baxter
Debbie Bazemore
Betty Brooks
Bobby Bunn

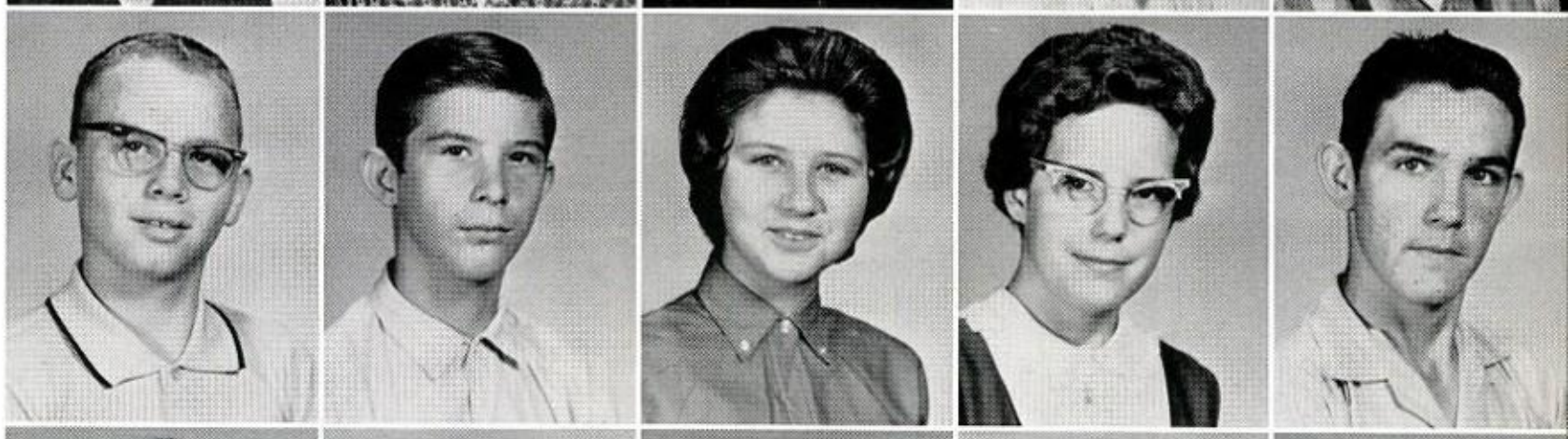

Peggy Castleberry
Beverly Chappell
Karen Childs
Jim Christian
Dennis Cole

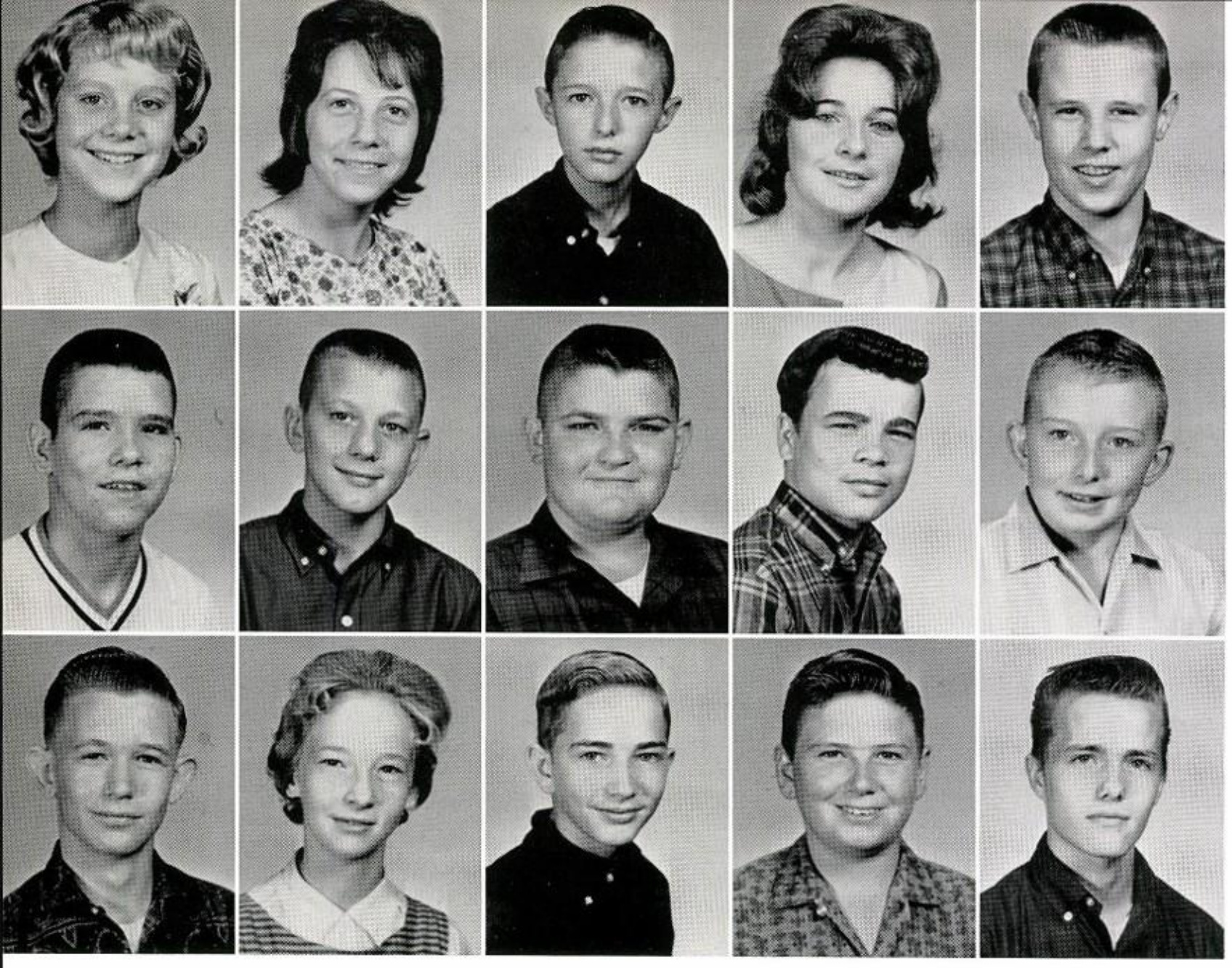

Delores Cole
Mabel Conner
Eddy Couch
Marie Cox
Hugh Cromer

Dean Darden
George Doster
Donnie Easler
Sammy Edge
Hal Etheredge

James Evans
Mary Faulkner
Charles Flanagan
Stevie Floyd
Victor Foster

Dennis Frazier
Dixie Frazier
Ronnie Gardner
Glenda Garnto
Janet Gilbert

Larry Grant
Walton Grant
Frank Green
Faye Greer
Mikie Griffin

Ricy Hall
Nat Hardin
Anita Harper
Patsy Harris
David Harwell

Dianne Harwell
Neil Heath
Samuel Herndon
Nolen Howard
Randolph Hunt

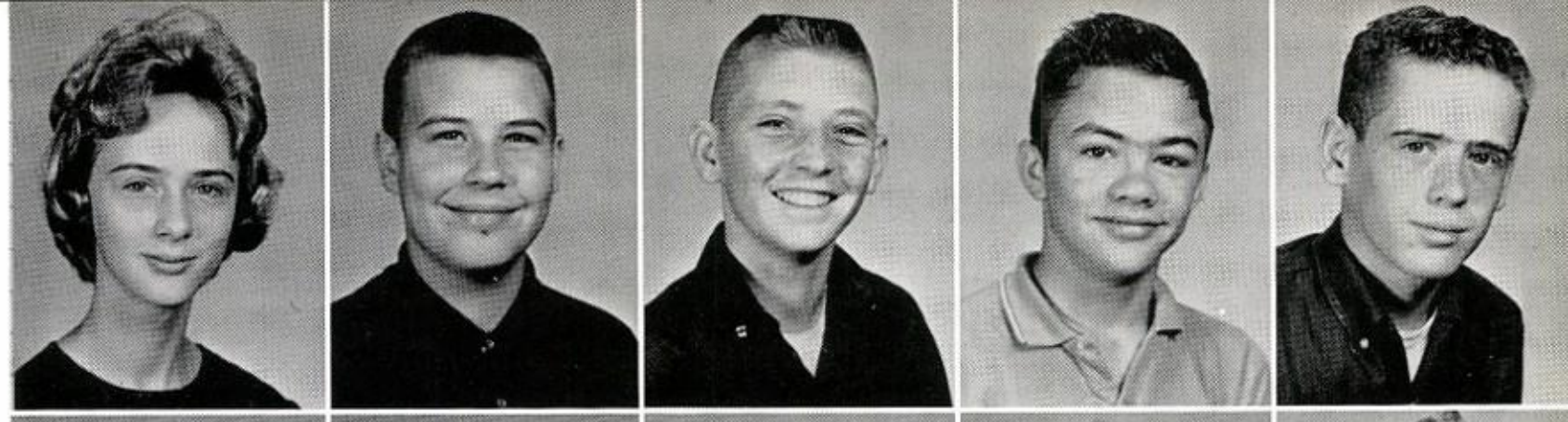

Earline Jackson
Jane Jackson
Jim Jackson
Brenda Jenkins
Sirlene Johnson

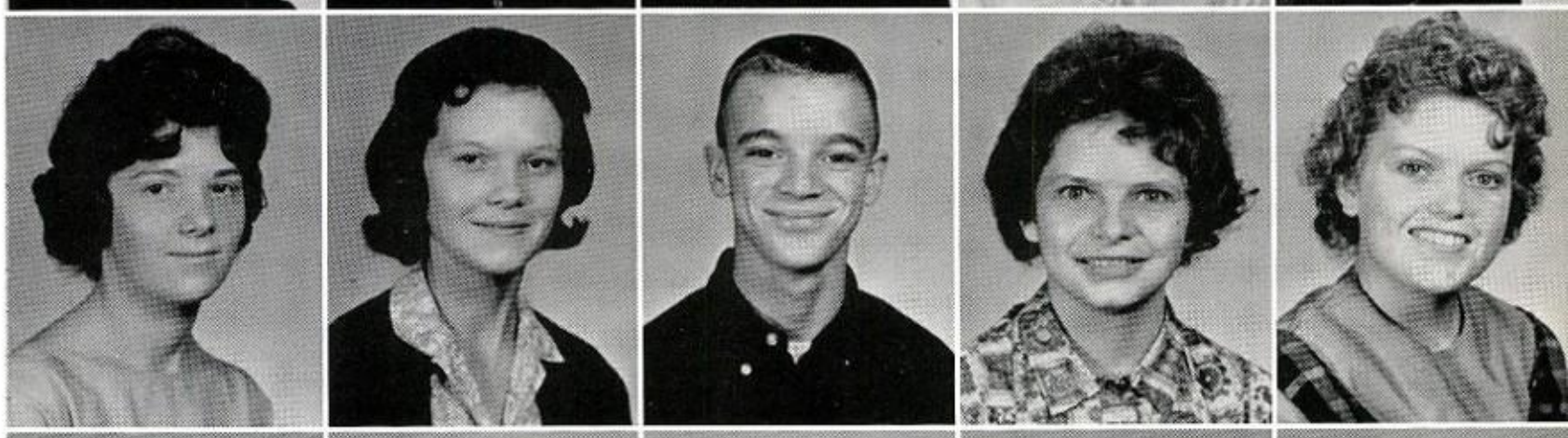

Linda Jones
Franklin Jordan
Vicky Joslyn
Bobby Klock
Peggy Krovicka

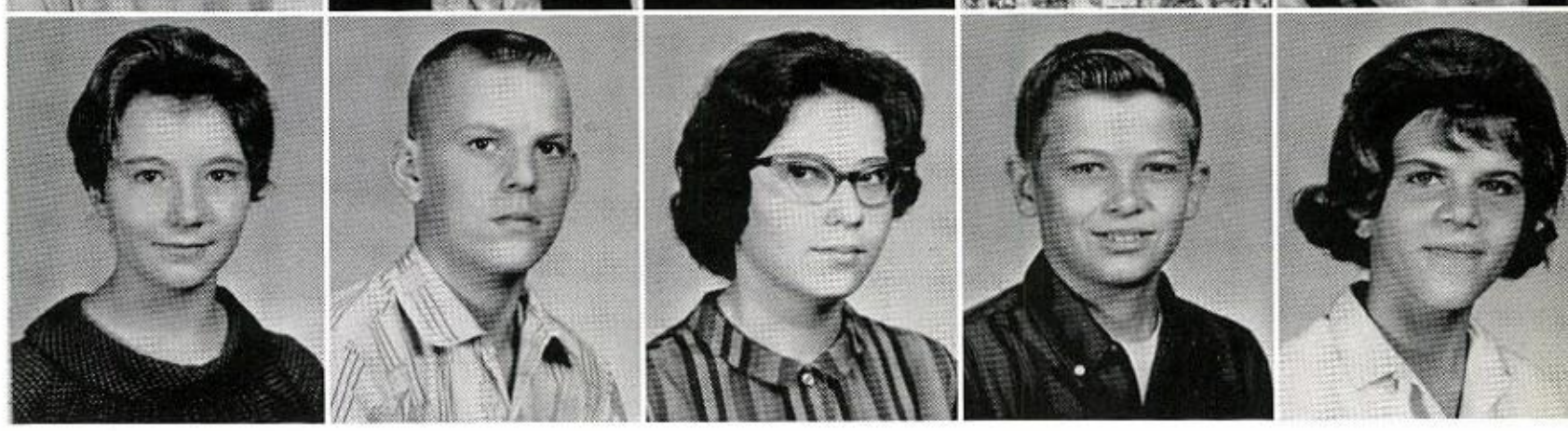

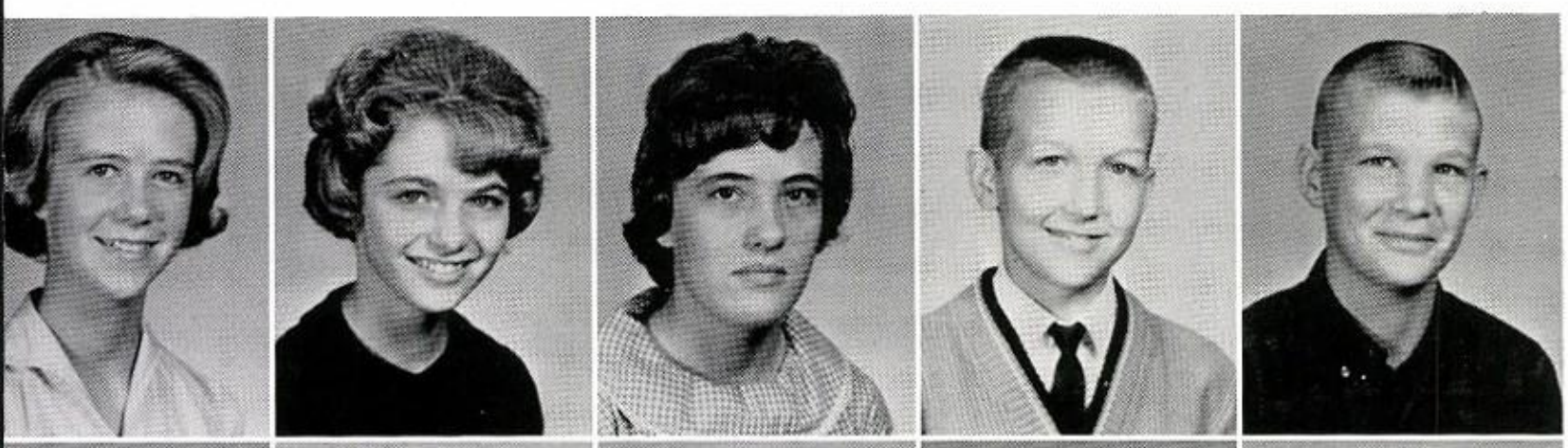

Joyce Lifsey
Georgia Lindsey
Janice Marks
Tim McNair
Steve Melton

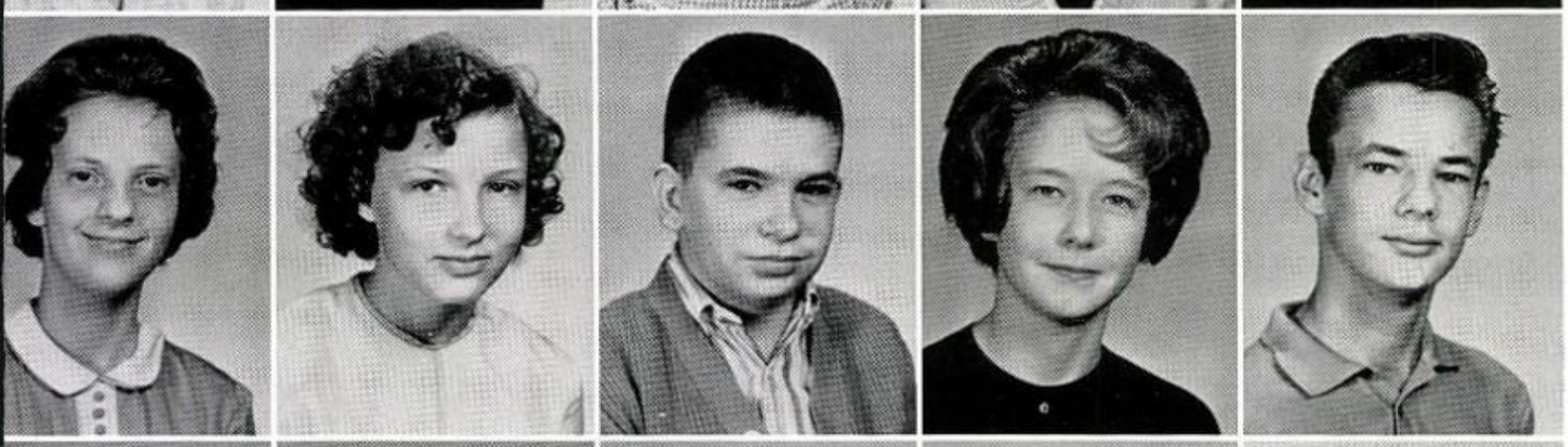

Betty Jane Melvin
Latrelle Mercer
Marty Millwood
Fran Mitchell
Autry Owens

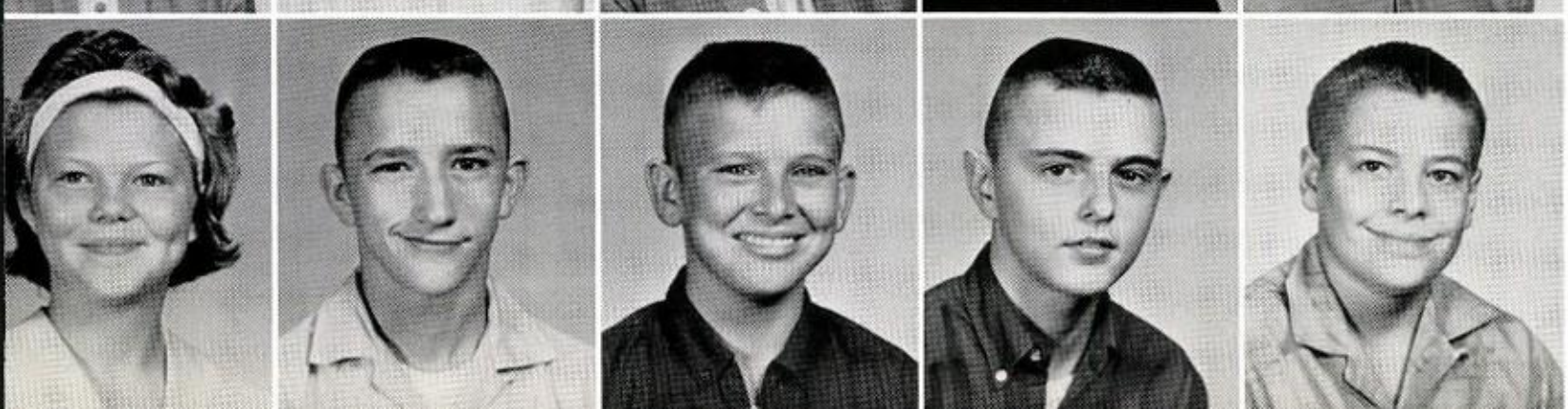

Susan Patterson
Jim Peters
Fred Pierson
George Pippin
Joe Rhodes

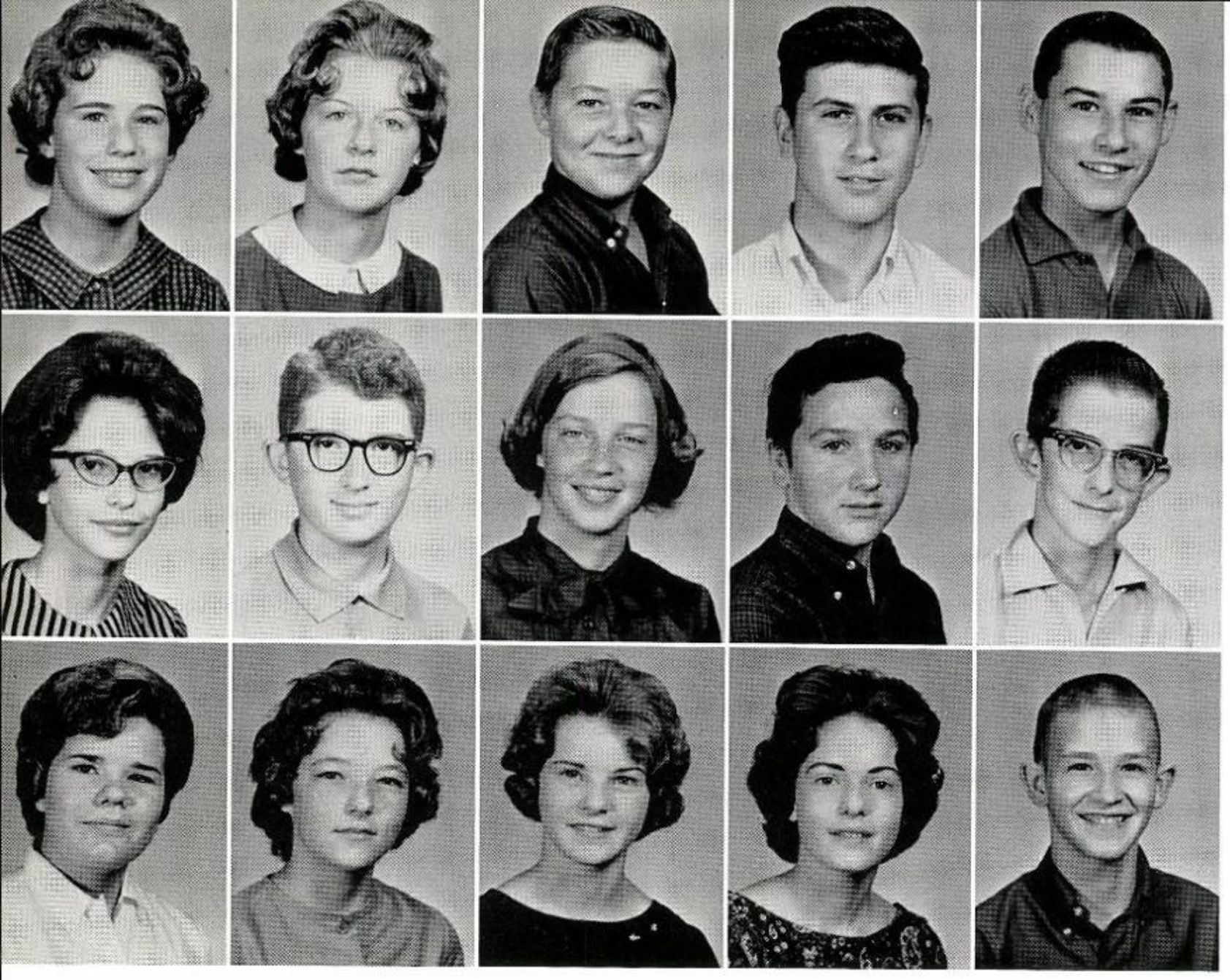

Elaine Rodeheaver
Jackie Rumble
Jimmy Shurley
Donald Smith
Eddie Smith

Jewel Smith
Randy Smith
Virginia Sonnen
David Spear
Robert Spear

Trudy Spear
Barbara Starr
Diane Strickland
Joyce Strickland
Tommy Vaughn

Judy Walker
Peggy Watkins
Buster Watson
Clifford Watts
Frances Watts

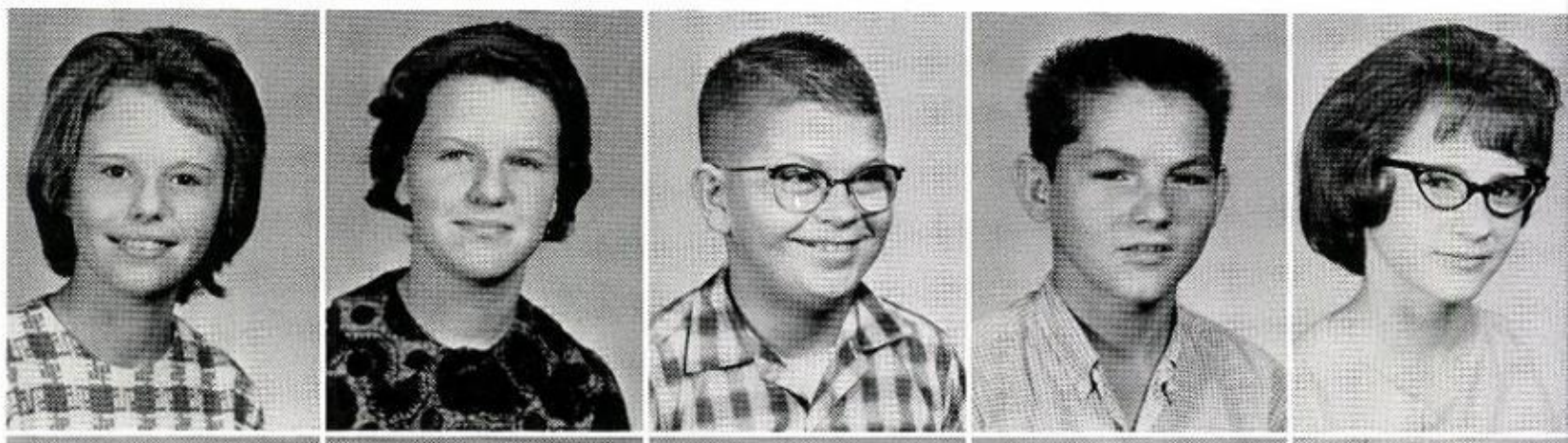

Dexter Wilder
Martha Wilder
Patsy Wilder
Karen Wilkes
Gail Williams

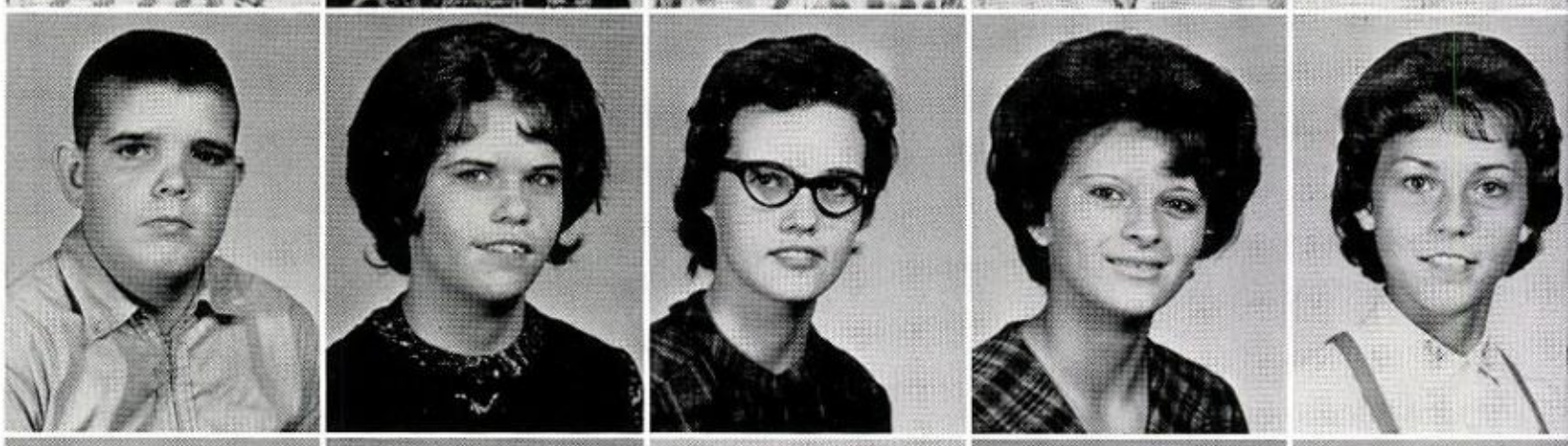

Glenda Williams
Lamar Williamson
Denny Wilson
Janet Wilson
Mike Winget

THE BULLDOG RAMBLES THROUGH

THE FEATURES

SENIOR SUPERLATIVES

Judy Hunnicutt, Tony Pryse, Glenda Crawley

SENIOR SUPERLATIVES

Lee McGee, Nan Waldrep

SENIOR SUPERLATIVES

Mary Ann Abercrombie, Chuck Verzyl, Donna Peavey

JUNIOR SUPERLATIVES

Anne Mitchell
Nancy Maddox
Dick Murray

JUNIOR SUPERLATIVES

Barbara Bloom
Philip Cawthon

JUNIOR SUPERLATIVES

Hugh Mercer
Terry Butt
Jeannie Carroll

SOPHOMORE FAVORITES

Mary Ellen Speir
Jim Lord
Miriam Freeman
Joel Collins

FRESHMAN FAVORITES

Melba DeLeGal, Susan Zellner, Barry Shell, Joe Evans

SUB-FRESHMAN FAVORITES

Walton Grant, Delores Cole, Debbie Bazemore, Steve Melton

HOMECOMING QUEEN

DEBBIE CHAMBERS

Queen, escorted by Cecil Johnson, is being crowned by Student Government president, Lee McGee.

JUNIOR
Brenda Jackson
with
Ronnie Griffin

SENIOR
Judy Hunnicutt
with
Joe Fincher

SENIOR
Nan Waldrep
with
Reg Smith

HER COURT AND THEIR ESCORTS

SUB-FRESHMAN
Janet Wilson
with
Steve Melton

SOPHOMORE
Nita Franklin
with
Allen Redd

FRESHMAN
Patricia Purser
with
Jim Weldon

THE OLD SOUTH JR.-SR. PROM

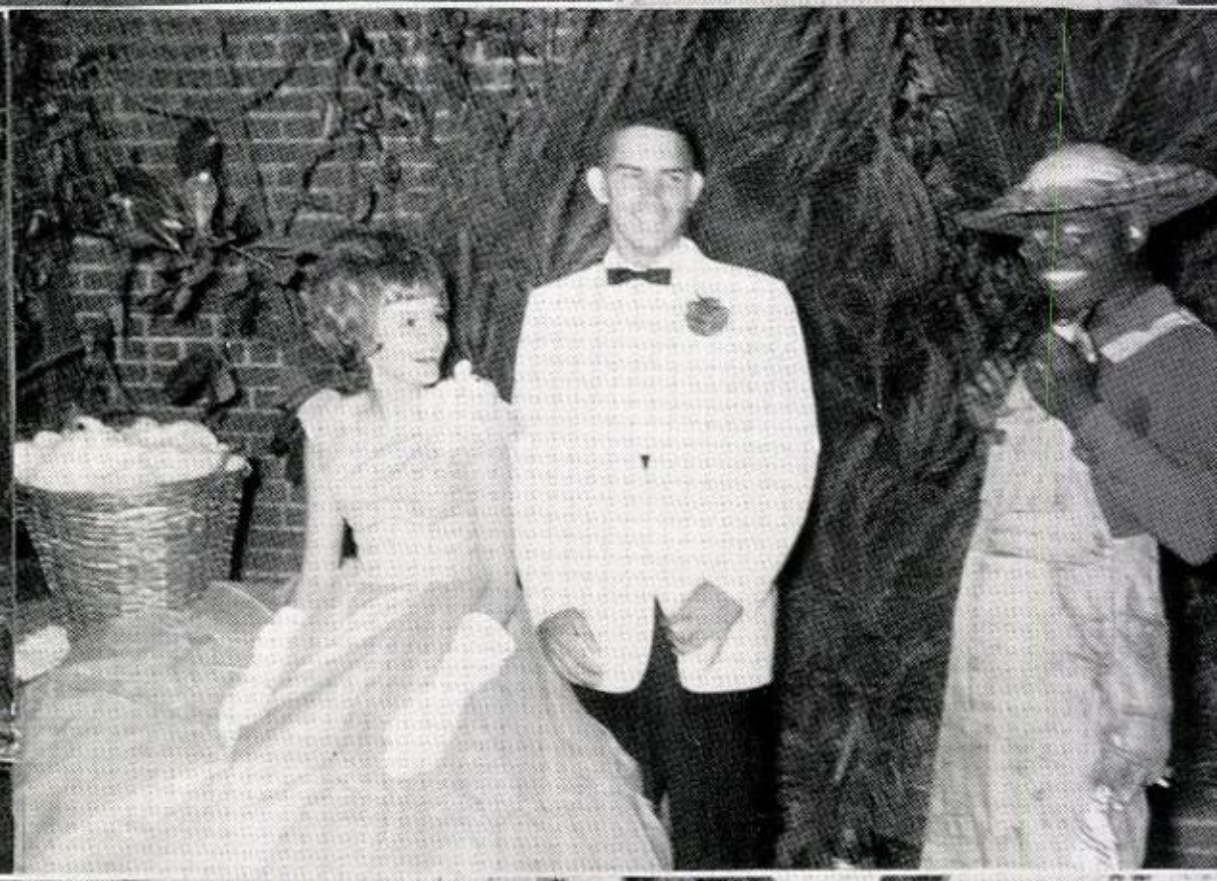

DISTRICT

ONE-ACT PLAY
Steve Sheriff, Margaret Mitchell,
Miriam Freeman, Wally Page

TYPING AND SHORTHAND
Dianne Williams

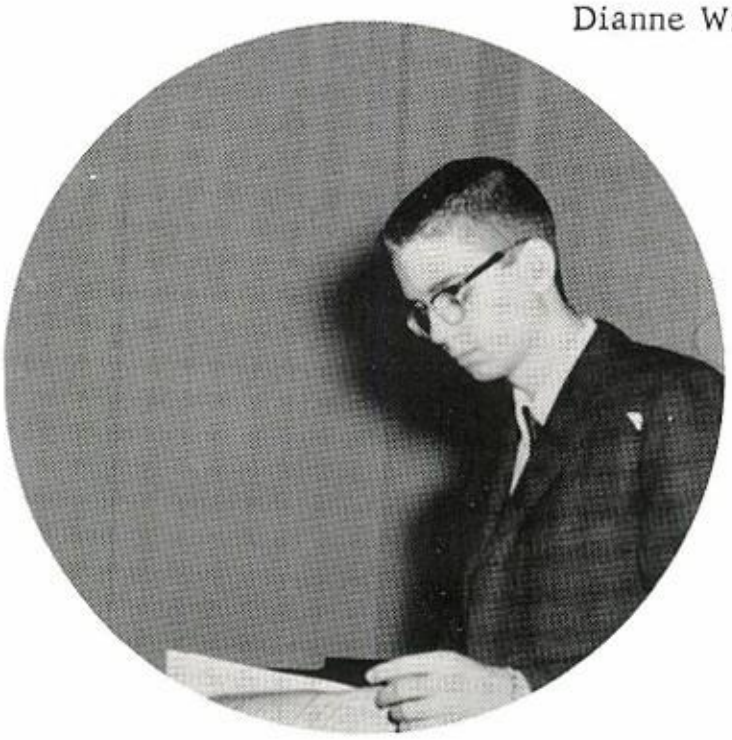

SOLO
Dick Murray

DEBATE
Terry Butt, Steve Sheriff, Tony Pryse,
Chuck Verzyl

CONTESTANTS

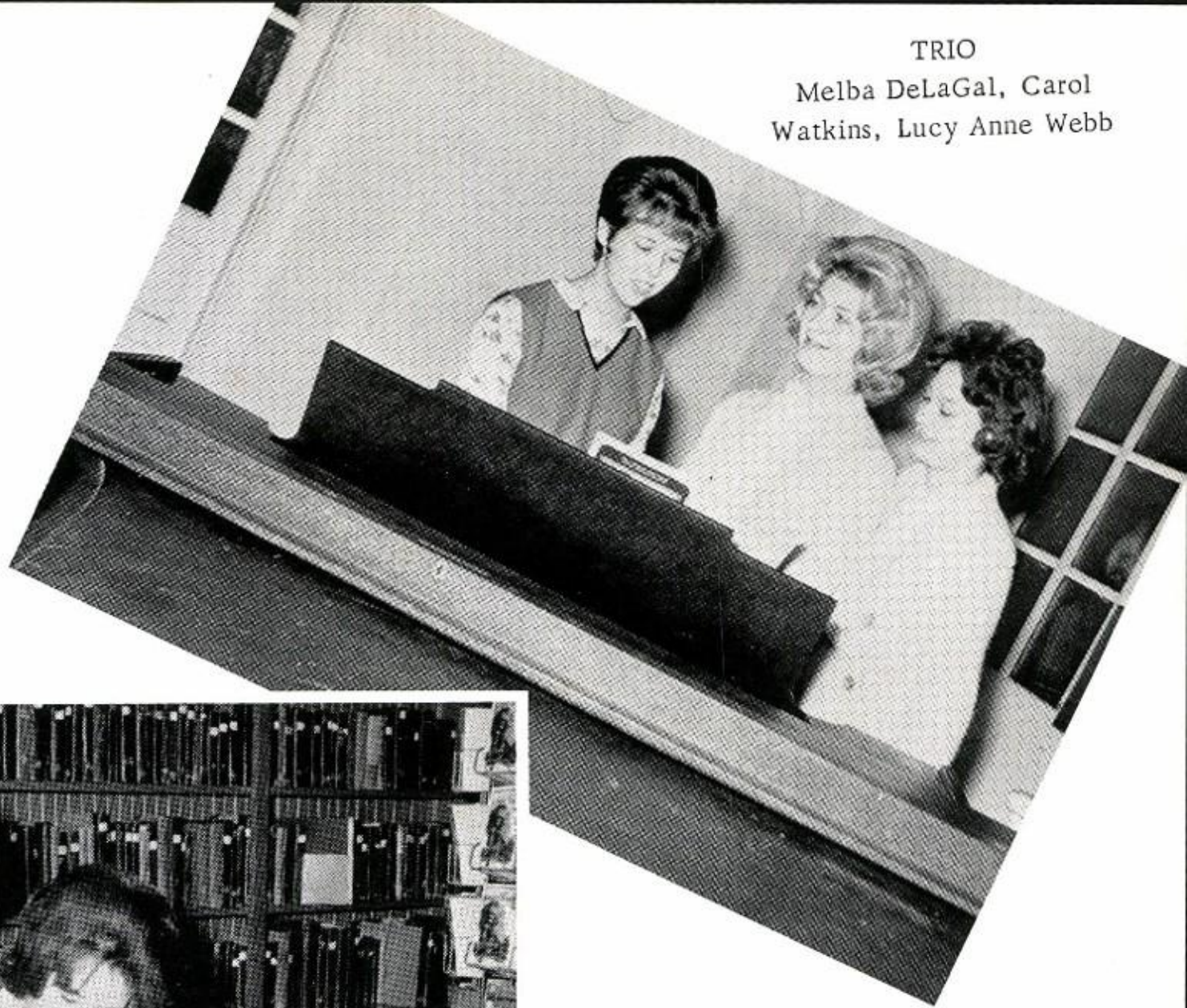

TRIO
Melba DeLaGal, Carol Watkins, Lucy Anne Webb

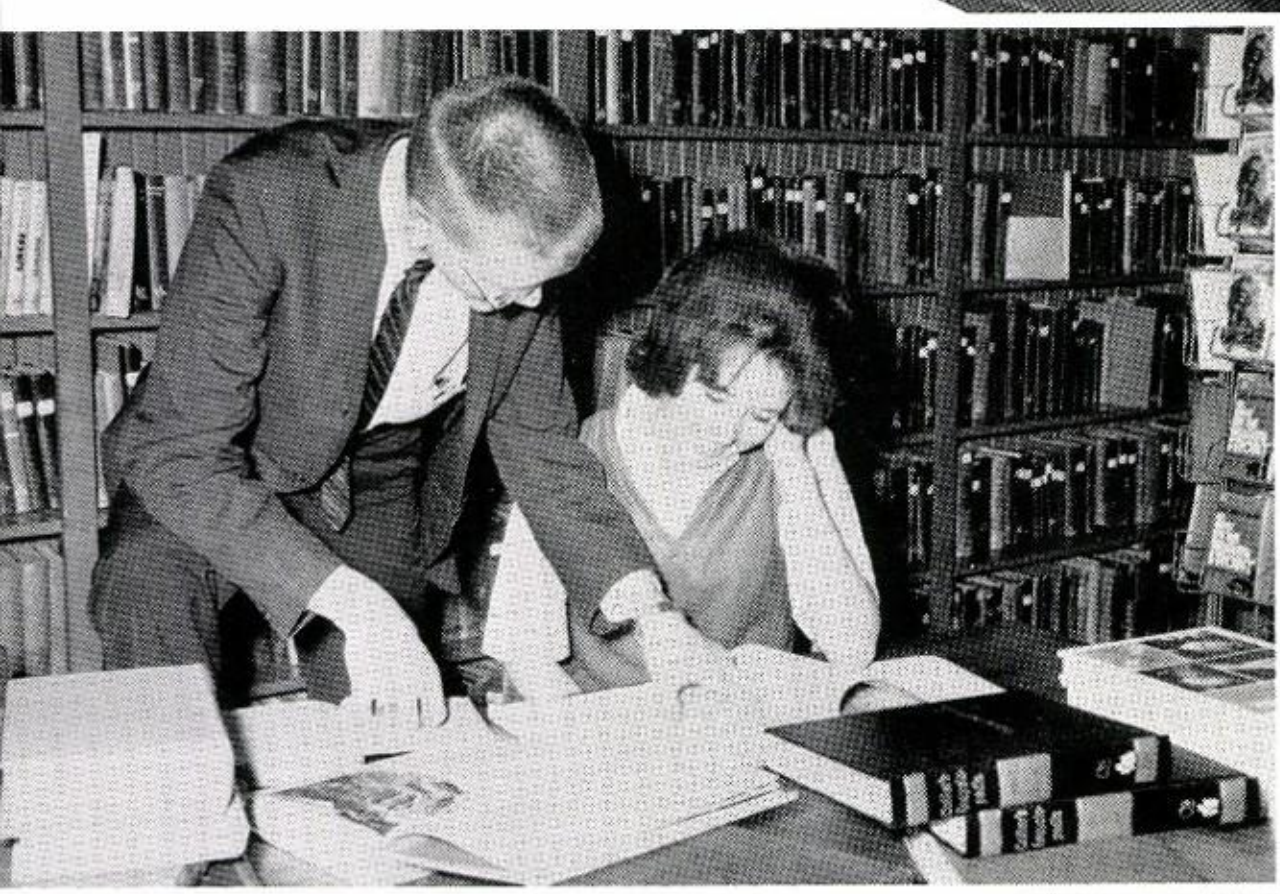

ESSAY
Tony Pryse, Glenda Crawley

DECLAMATION
Tony Pryse, Terry Butt

SOLO
Lucy Anne Webb

CHAMPIONS

Tony Pryse, senior, must be named champion among champions for this year. He is the Mary Persons High School Star Student because of his excellent scores on both verbal and math sections of the December CEEB, but he went even further. He made the highest scores yet made by a Mary Persons student. Tony is also a finalist in the National Merit Scholarship competition, and a runner-up in the competition sponsored by the National Council of Teachers of English.

He has other fame as a champion. He won the district competition for the privilege of representing the state of Georgia in the United States Senate Youth Program. He also received two NEDT Awards and the University of Georgia Merit Award. He was a member of the debate team that won the state trophy in 1963.

Outstanding performances are not new to Tony. He was selected to participate in two National Science Institutes at Emory University. At Mary Persons School he has been active in the National Honor Society, the Beta Club, the Y-Club, the Literary Society, and the Student Council. He has represented his school in debate, declamation, boy's essay and at Boy's State. He is co-editor of the Merry-Go-Round. Tony has held a number of offices and has been a class superlative for four years. Throughout all this activity he has maintained an "A" average.

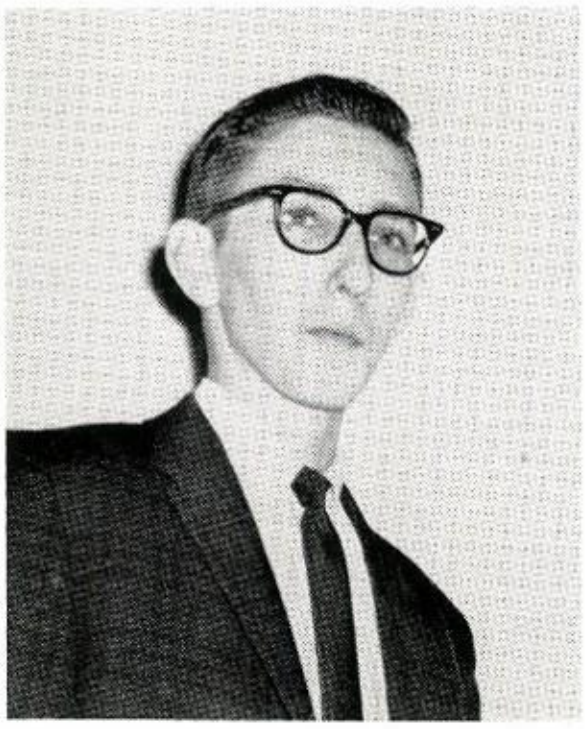

Richard Verzyl is another Mary Persons High School champion. He is a finalist in the National Merit Scholarship competition and also a semi-finalist in the National Honor Society Scholarship competition. This latter honor has never been brought home to Mary Persons High before and is based on the high scoring done on the Preliminary Scholastic Aptitude Test which is administered here at Mary Persons School in October of each year.

"Chuck," as he is affectionately called by everyone, has many other honors. He participated in the Emory University National Science Institute, has won two NEDT Awards, The University of Georgia Merit Award, three honor certificates for his "A" average, and was a member of the debate team that won the state trophy in 1963. He has been a member of almost all school clubs, including the National Honor Society, the Beta Club, Y-Club, Pep Club, Literary Society, Student Council, and has held offices in many of them. He is co-editor of the Merry-Go-Round, and has been a class superlative for four years.

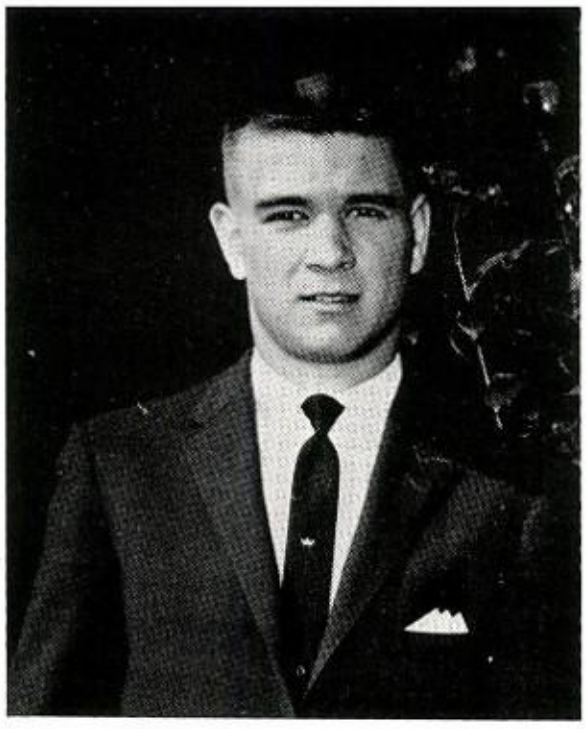

Lee McGee is another champion at Mary Persons. In addition to being one of the school's outstanding athletes, Lee was elected state president of the Georgia Beta Clubs. This is a fine symbol of the fact that Lee combines great physical prowess and excellent mental achievement. He has been captain of the football team for two years and was voted the best offensive player in his junior year. Lee is also president of the Student Council and president of the Senior Class. Both of these are outstanding honors. He has been active in a number of clubs including National Honor Society, Y-Club, Beta Club, and the Pep Club. He has won two NEDT awards for high scores on this national test.

THE BULLDOG RAMBLES THROUGH THE ACTIVITIES

EMPESCOPE STAFF

Mrs. Florence Vaughan, Advisor
Glenda Crawley, Editor-in-Chief

Mrs. H. D. Evans,
Business Advisor
Nan Waldrep,
Business Editor

Sara Lifsey, Classes Editor; Jane Bittick, Features Editor; Barbara Bloom, Clubs Editor; Terry Butt, Activities Editor; Dick Murray, Snapshot Editor; David Sonnen, Sports Editor.

Dianne Williams, Edith Moore, Typists

Miriam Freeman,
Assistant Business Editor;
Cecile Butler,
Assistant Editor

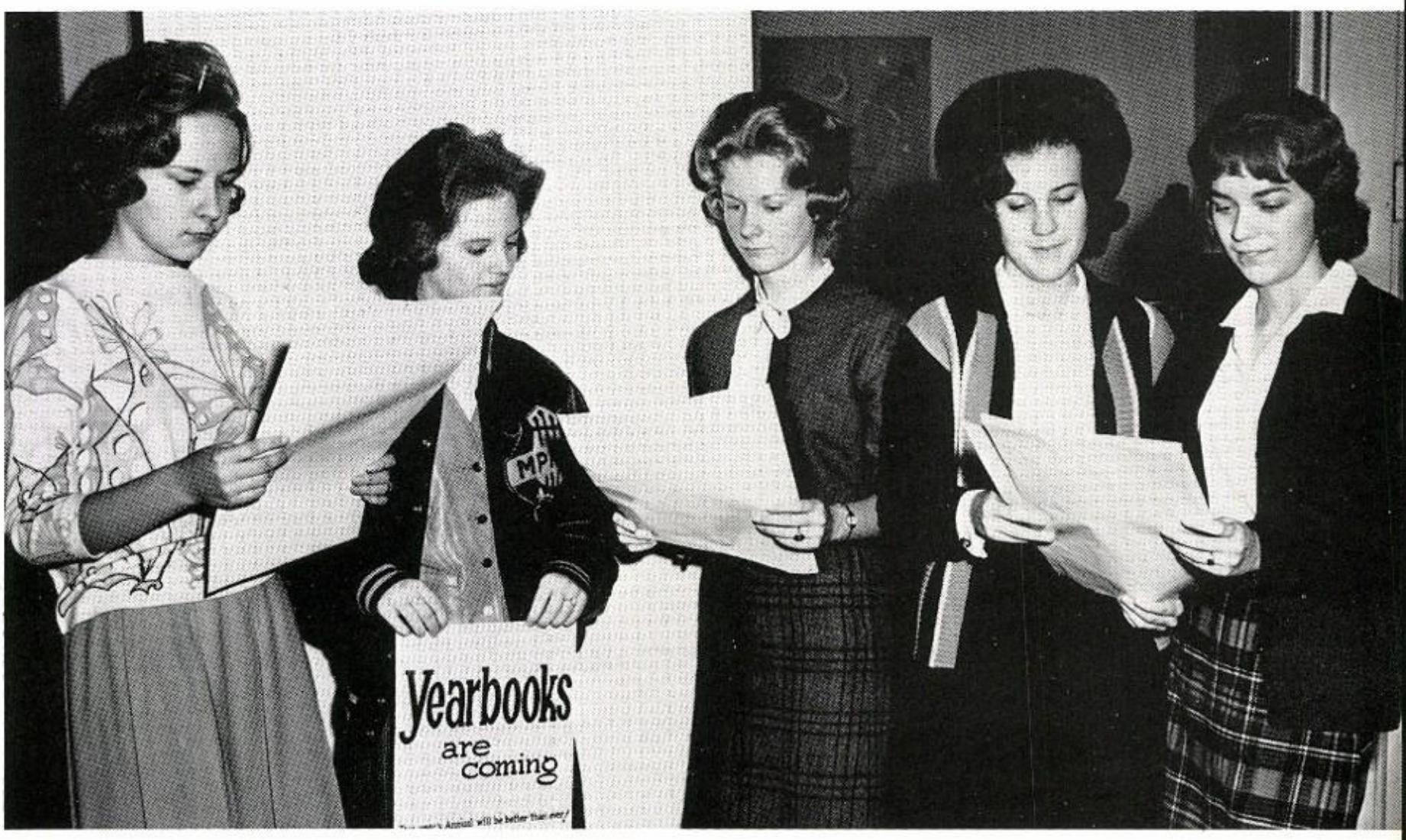

Assistant Editors: Anne Mitchell, Margaret Mitchell, Jeannie Carroll, Cheryl Cox, Rita Dumas.

MERRY-GO-ROUND

STAFF

Editors: Tony Pryse
Chuck Verzyl

Dick Murray, Assistant Editor;
Mrs. Fletcher, Miss Harvey,
Advisors

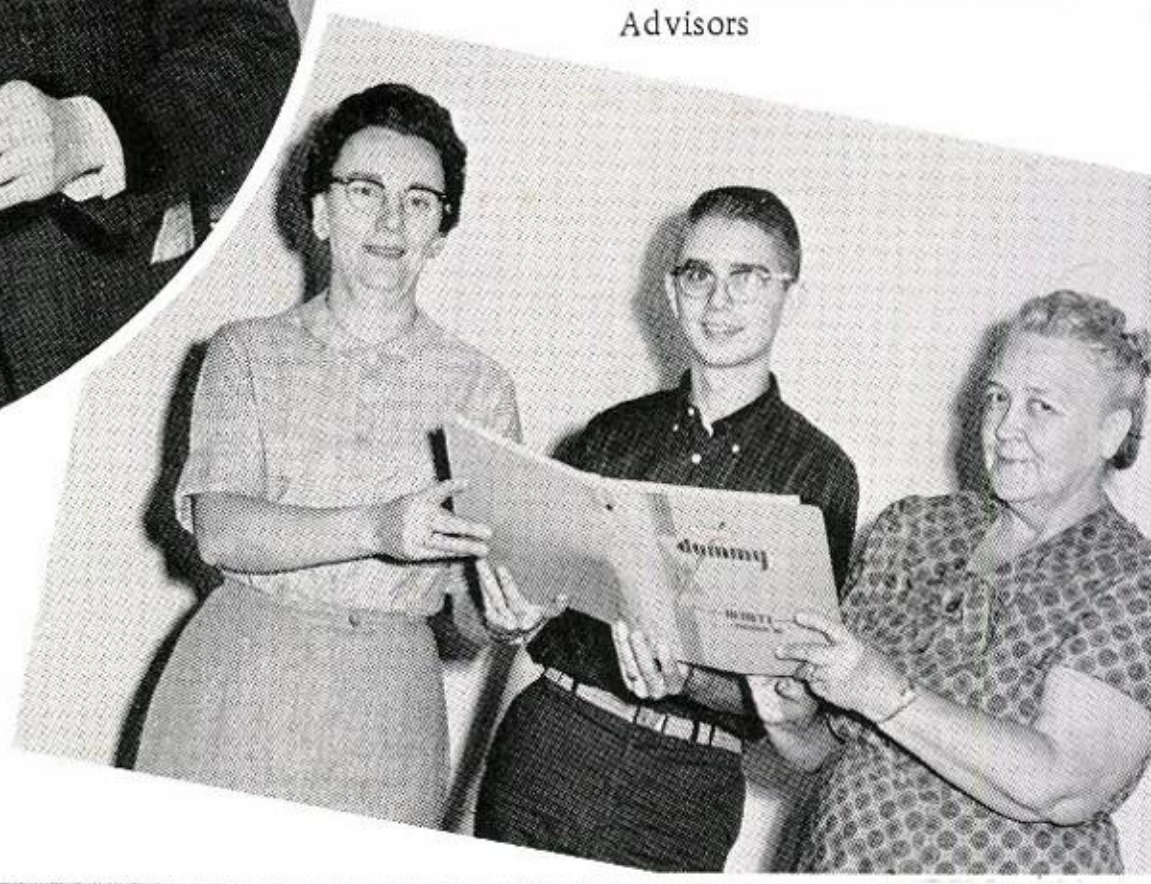

Technical Staff: Bill Holloway, Bobby Melton, Nan Waldrep, Terry Butt, Johnny Parker, Lynn Davis, Glenda Crawley.

BUSINESS STAFF

Steve Sheriff
Jean Carroll
Barbara Bloom
Donna Peavey, manager

PUBLICATION STAFF

Lee McGee
Jane Bittick
Pat Grant
Mary Ann Abercrombie
Judy Hunnicutt

LEE McGEE, President
MISS REBA JOHNSON, Advisor

SENIORS
Lee McGee, Chuck Verzyl, Betty Turnbow

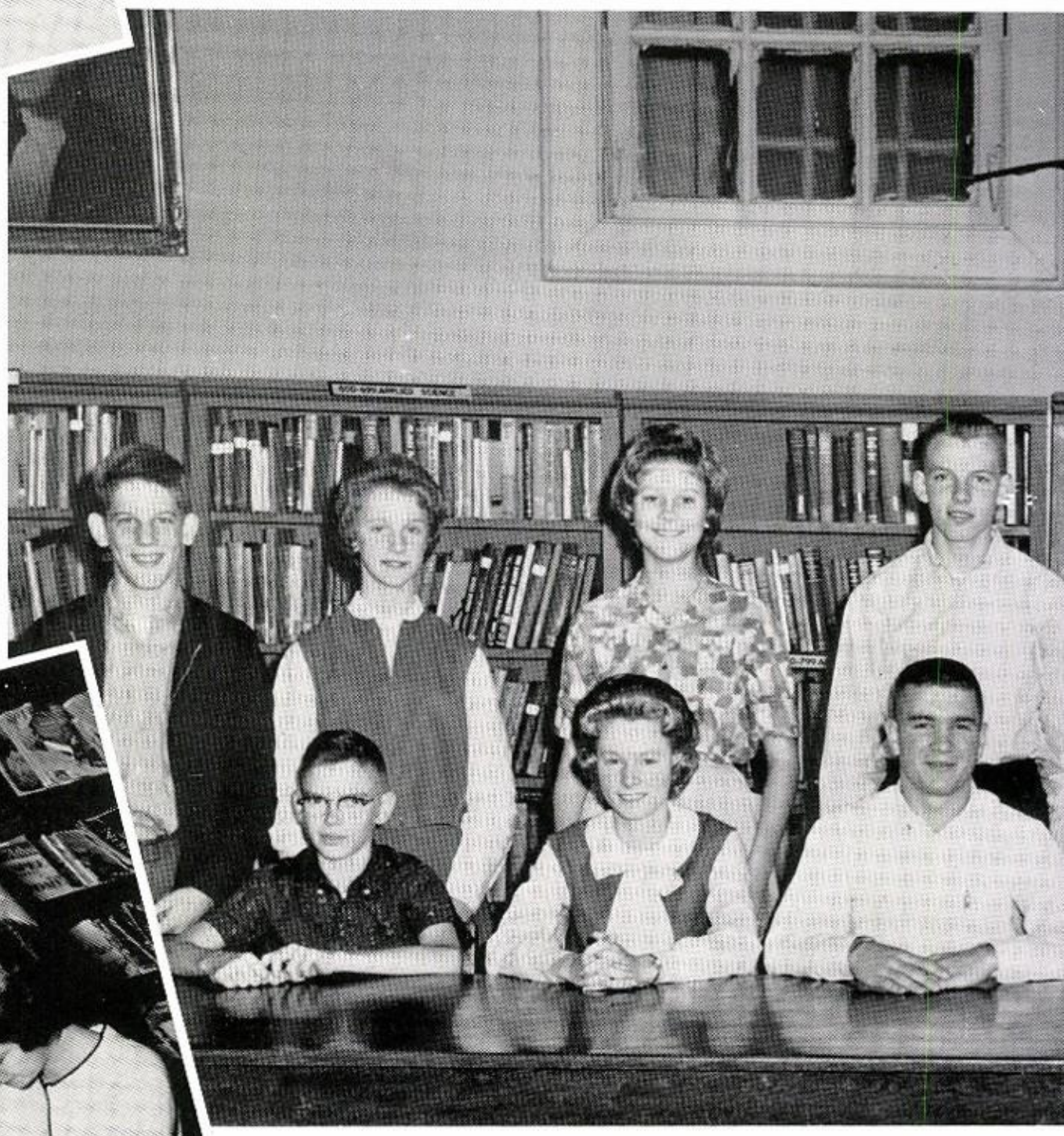

JUNIORS
Jean Carroll
Bobby Melton
Barbara Bloom

STUDENT

SUB-FRESHMEN
Delores Cole, Karen Childs

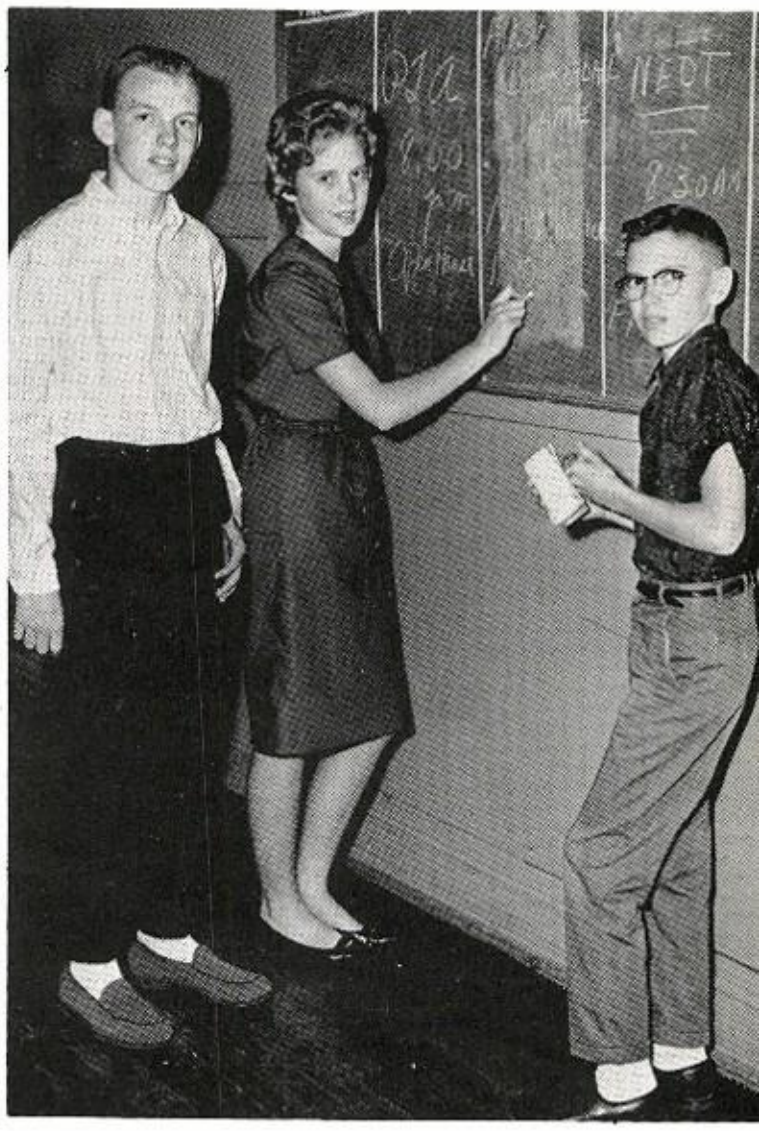

FRESHMEN
Joe Evans
Debra Stewart
Barry Shell

COUNCIL

SOPHOMORES
Joel Collins
Jim Lord
June Hall

Dick Murray, President; Monteen Bostwick, Librarian; Carol Watkins, Secretary; Anne Mitchell, Reporter; Nan Waldrep, Vice president; Danny Chambless, Librarian.

Joseph Clupper, Director

Miriam Freeman, Accompanist

MARY PERSONS CHORUS

Linda Cox
Vicky Griffin
Carolyn Nix
Betty Stuart
Nancy Maddox
Ann Jackson
Sandra Long
Jean Carroll
Cheryl Wilder
Dale Hardy
Martha Doster
Rosa Anne Vedder
Vicky Klock

Ann Jackson
Secretary
Carolyn Nix
Vice President
Jean Carroll
Reporter
Cheryl Wilder
President
Nancy Maddox
Captain

COLOR GUARD

Mrs. Sara Bittick
Sponsor

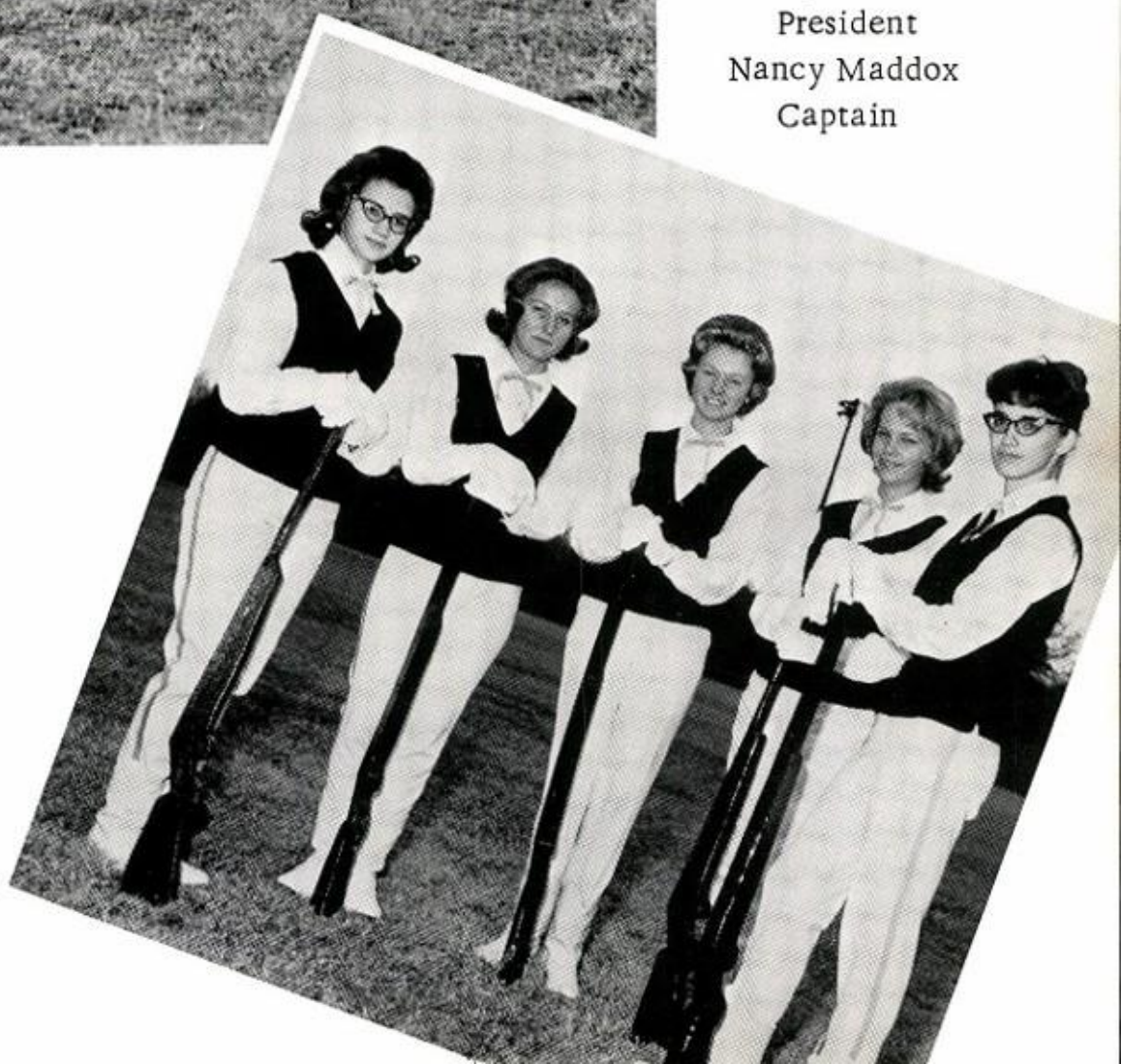

MARY PERSONS BAND

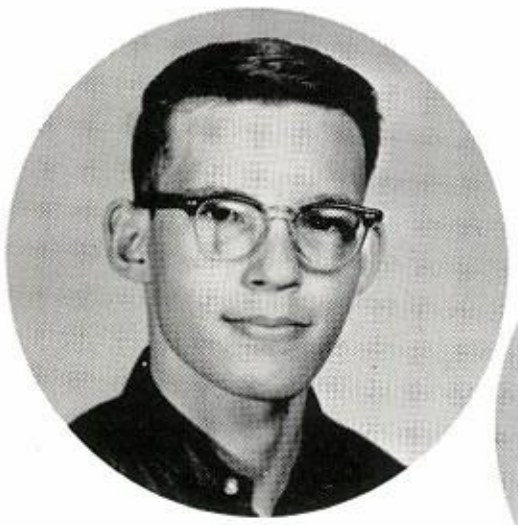

Bobby Melton,
President

Bud Pierson,
Vice president

Barbara Bloom,
Secretary-Treasurer

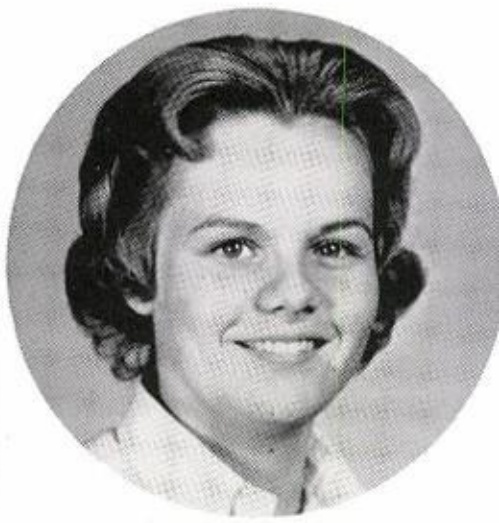

Miriam Freeman,
Reporter

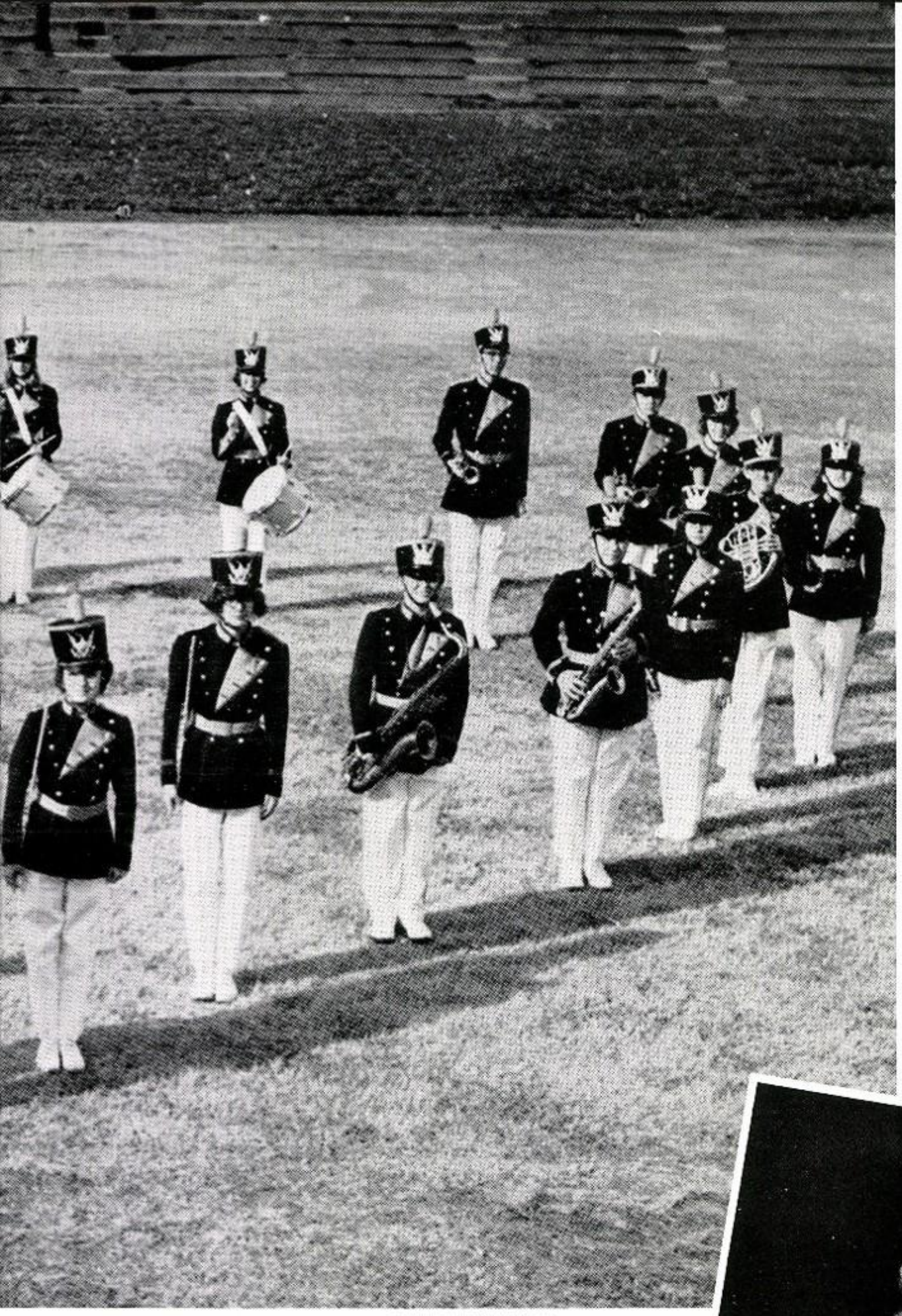

Joseph Clupper, Director

Band King and Queen
Bud Pierson, Nan Waldrep

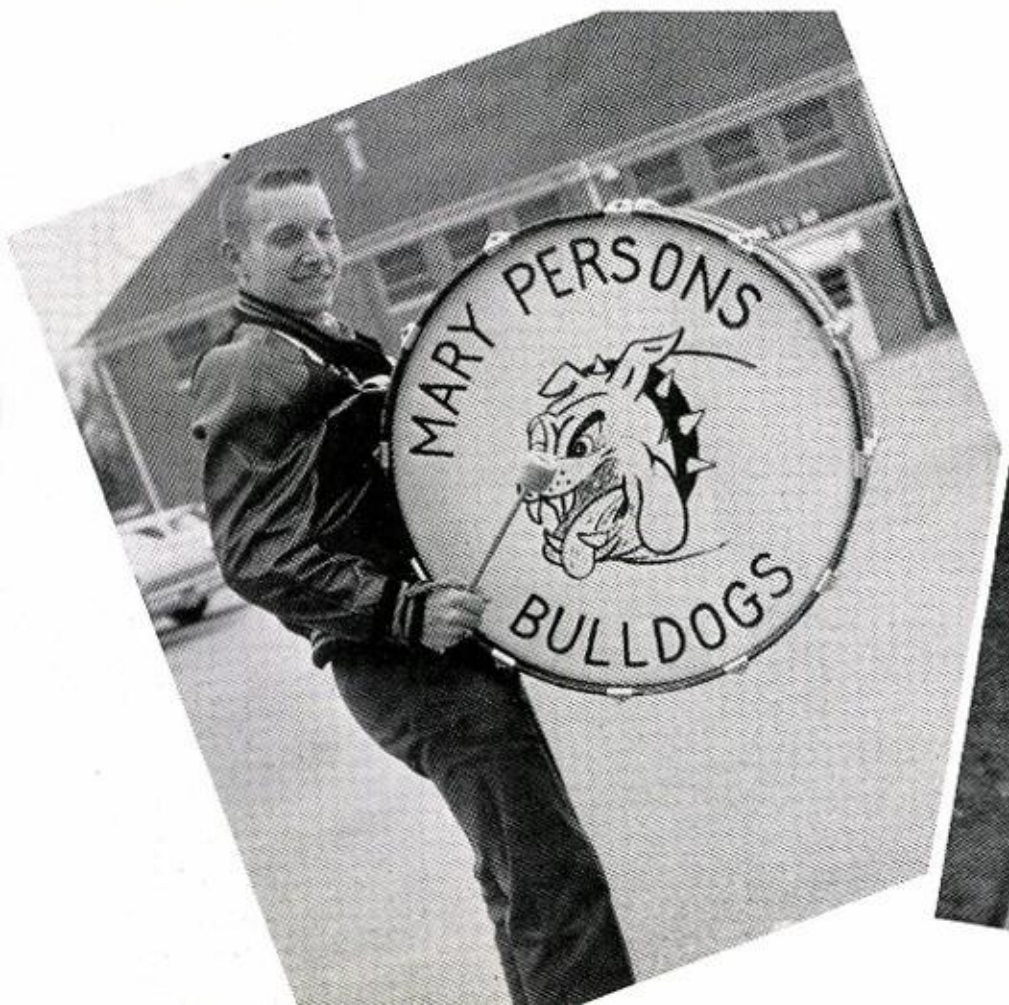

KNEELING: Nan Waldrep (senior). FIRST ROW: Wanda Watson, Barbara Allen, Cindy Welch. SECOND ROW: Becky Arbery, Cheryl Cox, Terry Butt, Barbara Bloom.

MAJORETTES

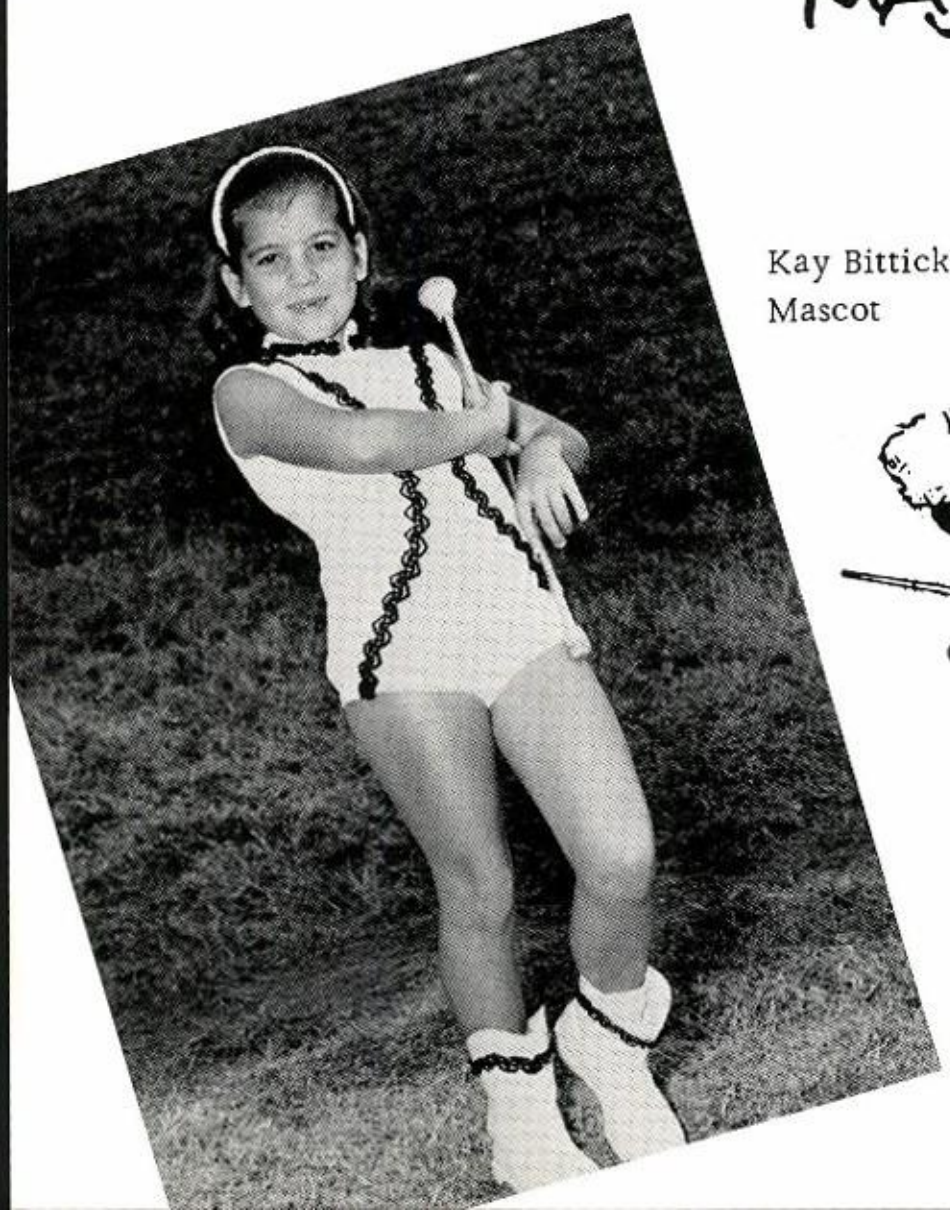

Kay Bittick
Mascot

Betty Turnbow
Head Majorette

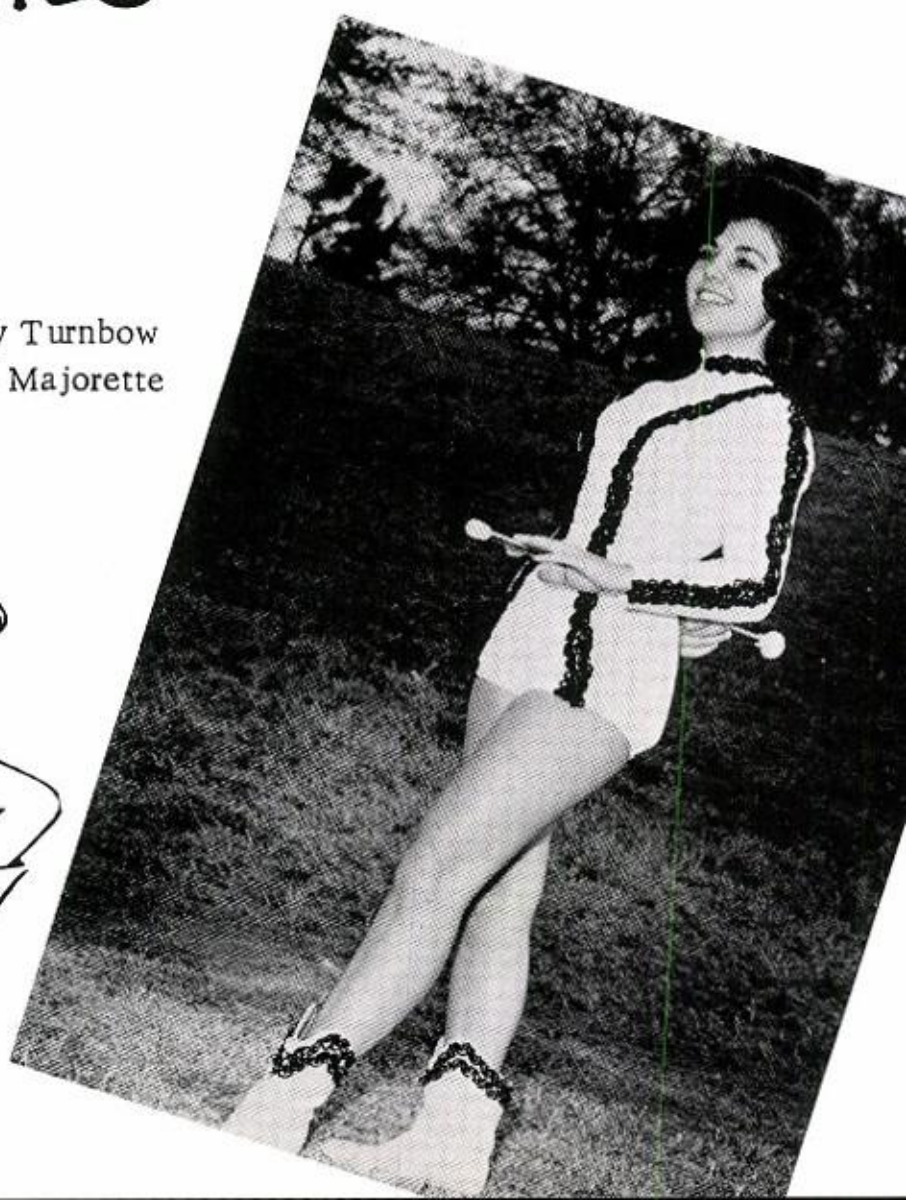

THE BULLDOG RAMBLES THROUGH

THE CLUBS

FIRST ROW: Sara Lifsey, Rosa Anne Vedder, Anne Mitchell, Nan Waldrep, Terry Butt, Glenda Crawley, Mary Ann Abercrombie, Pat Grant. SECOND ROW: Jane Bittick, Lynn Davis, Edith Moore, Judy Hunnicutt, Donnal Peavey, Dianne Williams, Barbara Bloom, Jean Carroll, Tommy Ruffin. THIRD ROW: Bill Holloway, Dallis Jordan, Hugh Mercer, Davis Peters, Robert Hale, Philip Cawthon, Danny Adams, Ronnie Smith, Chuck Verzyl. FOURTH ROW: Dick Murray, Lee McGee, Billy Turner, Kenneth Waldrep, Buddy Seymore, Terry Marsh, Bobby Melton, Steve Sheriff, Johnny Parker.

BETA CLUB

Donna Peavey, Projects Chairman
Chuck Verzyl, Reporter
Judy Hunnicutt, Secretary
Tony Pryse, Treasurer

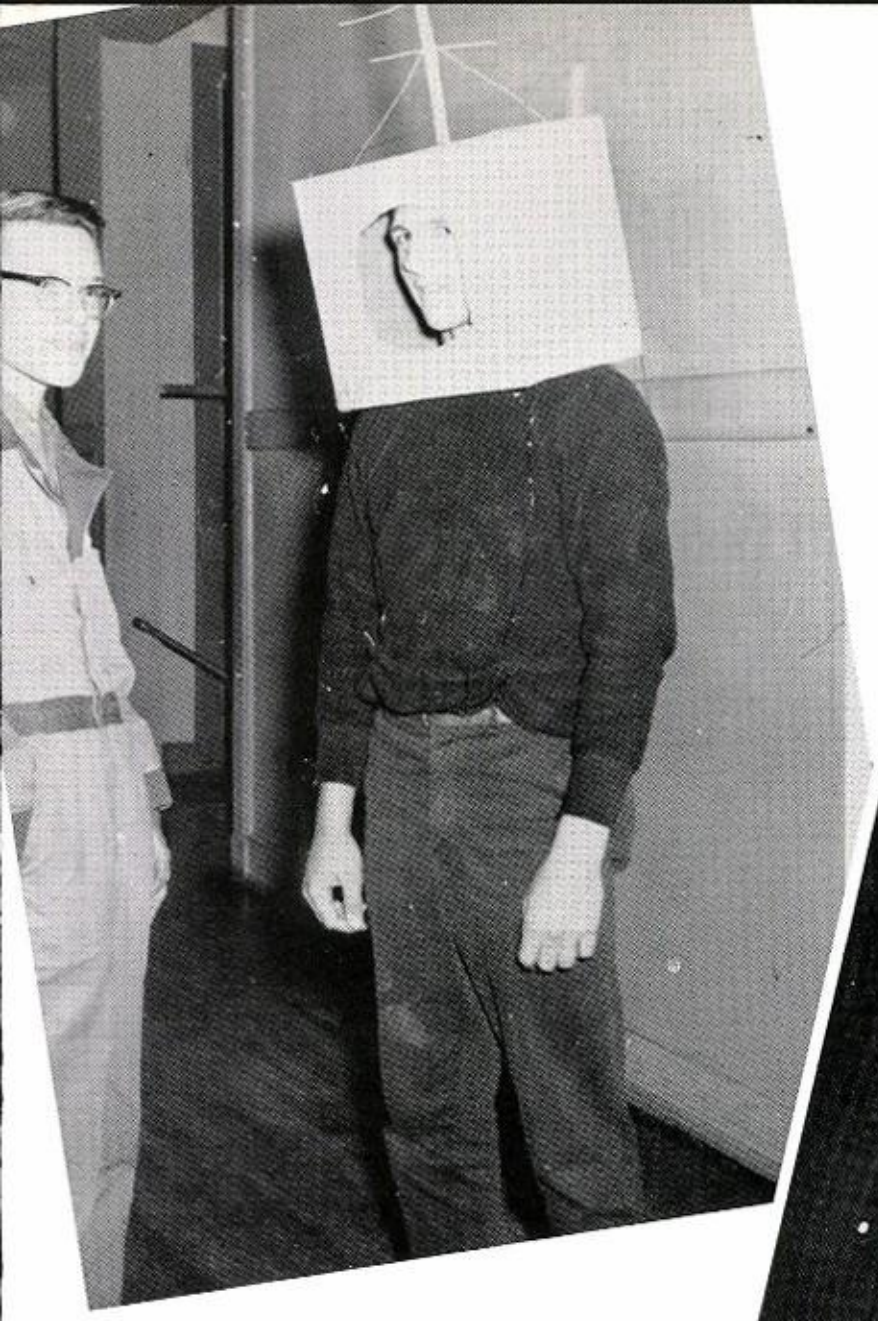

Philip Cawthon,
Vice president
Mary Ann Abercrombie,
President
Mrs. S. A. McCosh,
Advisor

INITIATIONS!!!

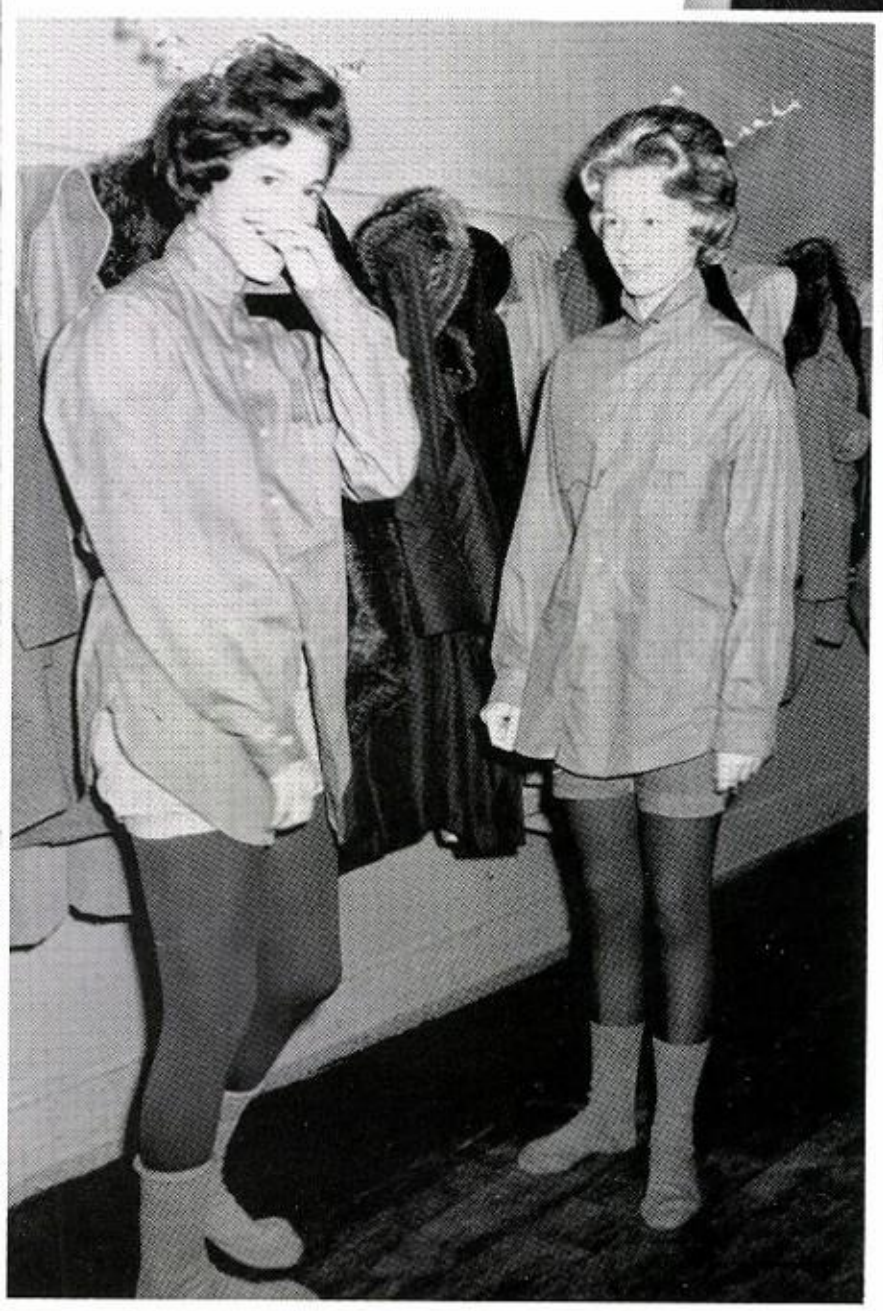

Barbara Bloom, Vice president; Anne Mitchell, Chaplain; Carol Watkins, School Projects; Nan Waldrep, Community Projects; Jeannie Carroll, Secretary; Pat Grant, President; Chuck Verzyl, Treasurer; Debbie Chambers, Recreation; Glenda Crawley, World Service; Bobby Melton, Publicity.

Y CLUB

Mrs. Elizabeth Collier, Advisor

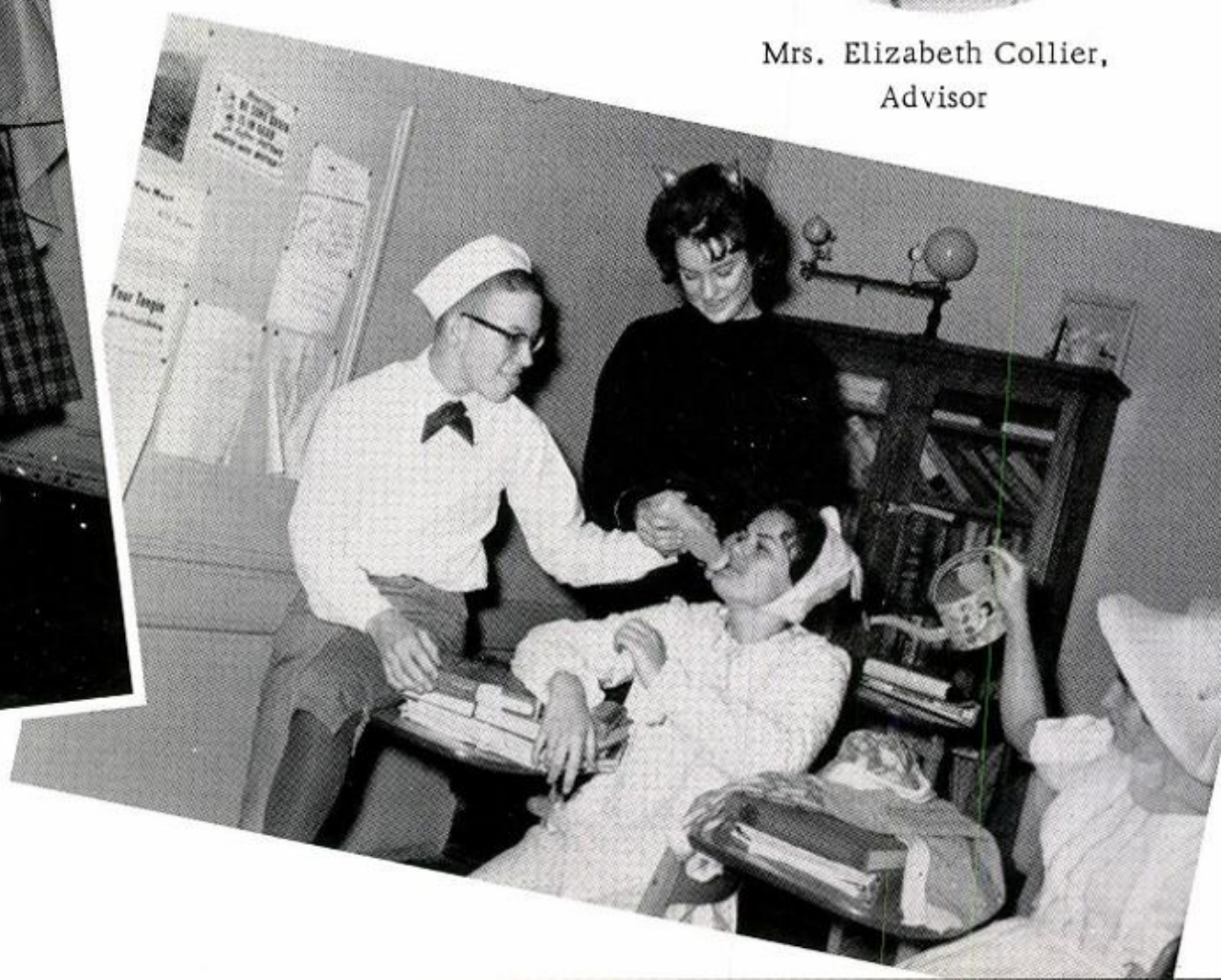

INITIATIONS!!!

PURPOSE: To create, maintain, and extend throughout the home, school, and community high standards of Christian character.

PLATFORM: Clean speech, clean sportsmanship, clean scholarship, and clean living.

FUTURE HOMEMAKERS OF AMERICA

Barbara Tingle, president; Rosalyn Gose, historian; Nita Franklin, treasurer; Dianne Harrison, chaplain; Janice McGaha, parliamentarian; Donna Peavey, vice president; Joanne Verzyl, secretary.

CHAIRMEN

Dale Hardy, June Hall, Vicki Griffin, Kay Tingle, Becky Johnson, Carol Wilson.

Barbara Wilkes wins lamp for high Stanley sales.

Curtis Award winners for high magazine sales.

Chapter Degree Earners.

Mother, Daughter-Father, Son Banquet Decorating Committee.

Mrs. Francis Poole, advisor

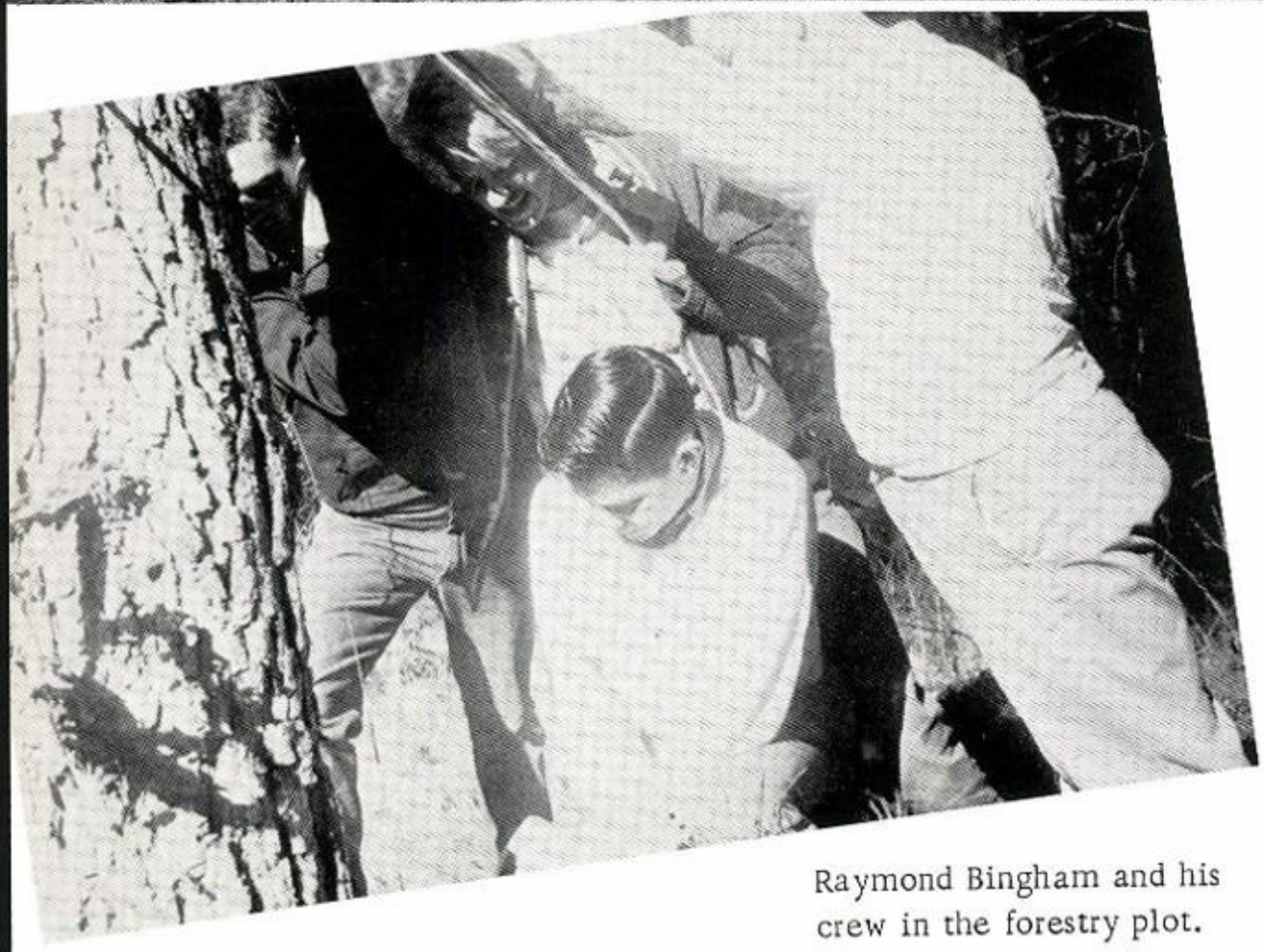

Raymond Bingham and his crew in the forestry plot.

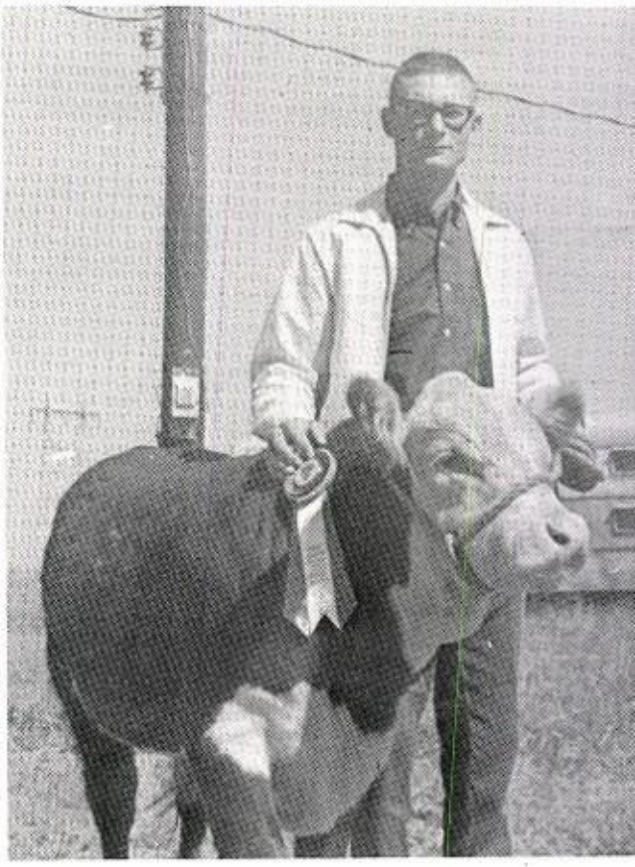

Jerome Bunn and his Brood Champion Hereford at the Monroe County Fair.

FFA Sweetheart, Brenda Jackson

A day at the forestry plot.

W. E. Murphy, Advisor;
Trigger Smith, Vice president;
Jerome Bunn, President

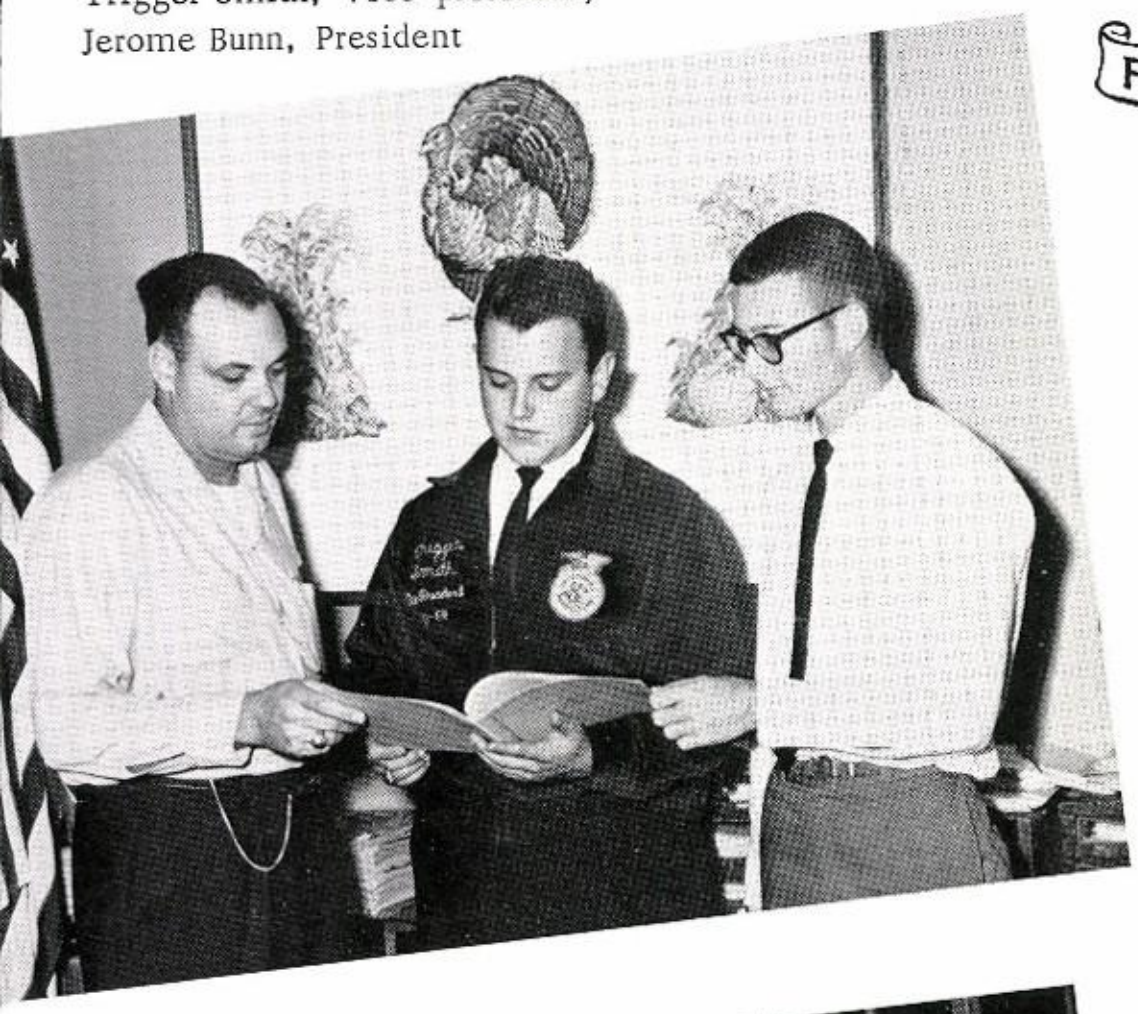

FUTURE FARMERS OF AMERICA

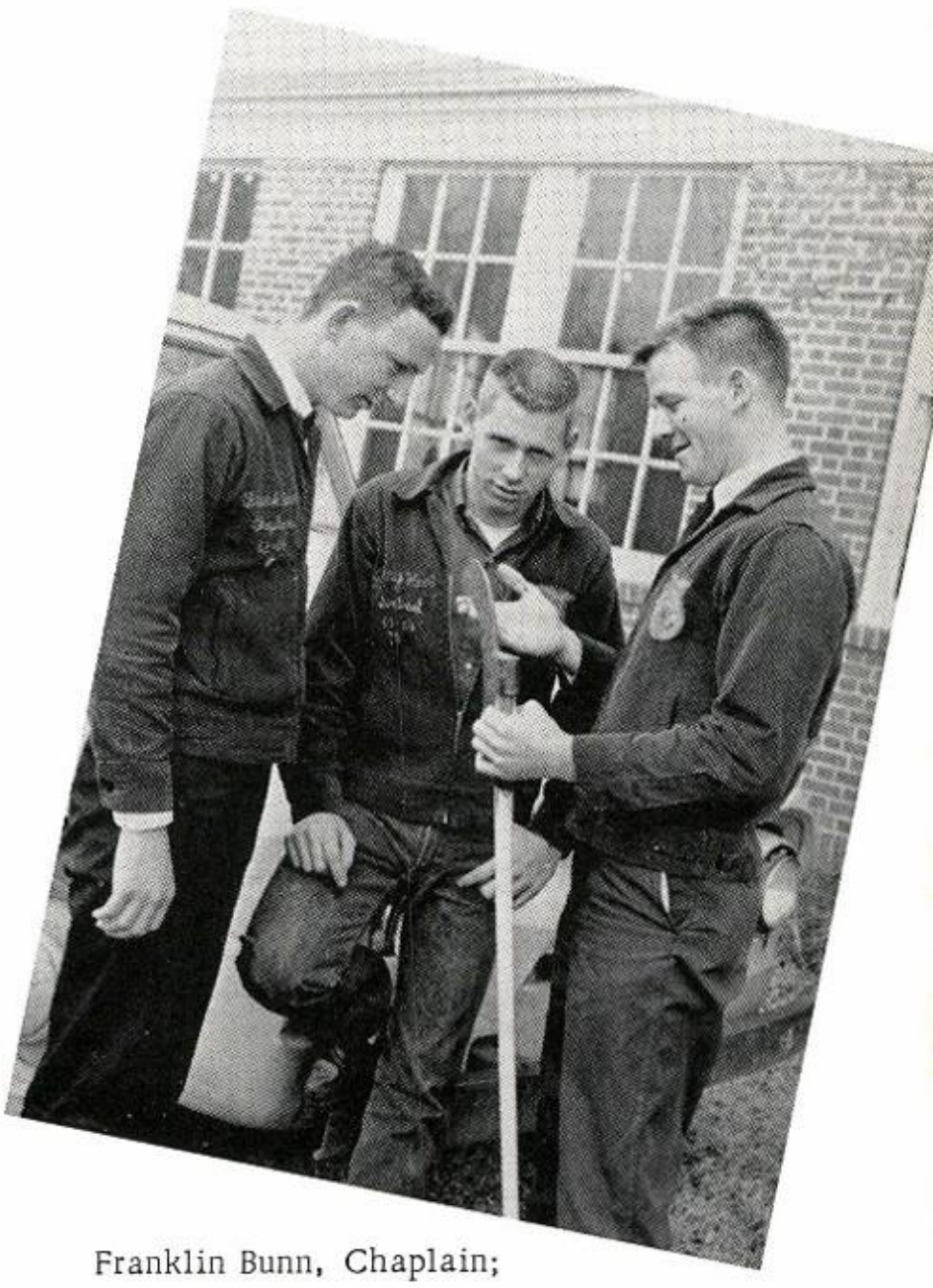

Franklin Bunn, Chaplain;
Jerry Hunt, Sentinel;
Bill Starr, Secretary.

Ronnie Purser, Parliamentarian; Ray Johnston, Treasurer; Ronnie McGaha, Reporter.

FUTURE NURSES

Mrs. W. L. Waldrep
School Advisor

Joanne Verzyl, Secretary; Miriam Freeman, Vice president; Pat Bates, President; Barbara Bloom, Reporter; Janice McGaha, Treasurer.

Advisors: Mrs. Ann McPherson, B. M. Provost, Mrs. Belle Shell, Mrs. Nell Mitchell.

NEGATIVE

Steve Sheriff, Barbara Bloom, Dick Murray, David Sonnen, Tony Pryse.

LITERARY SOCIETY

Mrs. S. A. McCosh
advisor

AFFIRMATIVE

Chuck Verzyl, Dallis Jordan, Terry Butt, Hugh Mercer.

June Hall, secretary-treasurer; Carol Wilson, reporter; Priscilla Grant, vice president; Judy Hunnicutt, president; Lynn Davis, social chairman.

Mrs. Howell Evans, advisor

LIBRARY CLUB

ART CLUB

Evelyn Ann Owen, secretary-treasurer; Priscilla Grant, reporter; Barbara Tingle, president; Connie Maddox, vice president.

Mrs. S. A. McCosh
advisor

Ricky English, secretary; Pamela Mays, reporter; Priscilla Grant, program chairman; Dick Murray, president; David Sonnen, vice president; Sandra Long, reporter; Larry Jenkins, treasurer.

SCIENCE CLUB

Mrs. Billy Waldrep,
Mrs. R. L. Bittick,
advisors

HIGH SCHOOL 4-H CLUB

Henry Self,
Miss Mary Frances White,
Advisors

Elaine Watson, Secretary-Treasurer; Melissa Foster, Reporter; Charlotte Self, Vice president; Jerome Bunn, President; Mike Peavey, Parliamentarian; Ray Johnston, Vice President (not pictured).

EIGHTH GRADE 4-H CLUB

Martha Wilder, Secretary-Treasurer;
Patsy Harris, President
Karen Childs, Reporter;
Fred Pierson, Vice president;
Randy Smith, Parliamentarian.

THE BULLDOG RAMBLES THROUGH THE ATHLETICS

Forsyth	6	Monticello	14
Forsyth	14	Jones Co.	0
Forsyth	18	Henry Co.	0
Forsyth	41	Harris Co.	0
Forsyth	21	Fort Valley	13
Forsyth	46	Vienna	6
Forsyth	13	Manchester	7
Forsyth	19	Jackson	20
Forsyth	20	Gordon	13
Forsyth	34	Fayette Co.	13

MARY PERSONS BULLDOGS

VARSITY

FIRST ROW: Davis Peters, Larry Joe Bohannon, Gary Banks, Mikey Frazier, Philip Cawthon, Danny Adams, Buddy Darden, Hugh Mercer, Larry Ham. SECOND ROW: Jerry Hunt, Barry Stuart, Nat Redd, Kenneth Waldrep, Dallis Jordan, Fred Tingle, Phil Walker, Rodney Walker, Lee McGee. THIRD ROW: Allen Redd, Clifford Smith, Mike Peavey, Joe Evans, Mike Bowen, Bill Lord, Jim Lord, Gerald Bunn, Joel Collins, Larry Parker, Terry Herndon. (not pictured) Red Vedder.

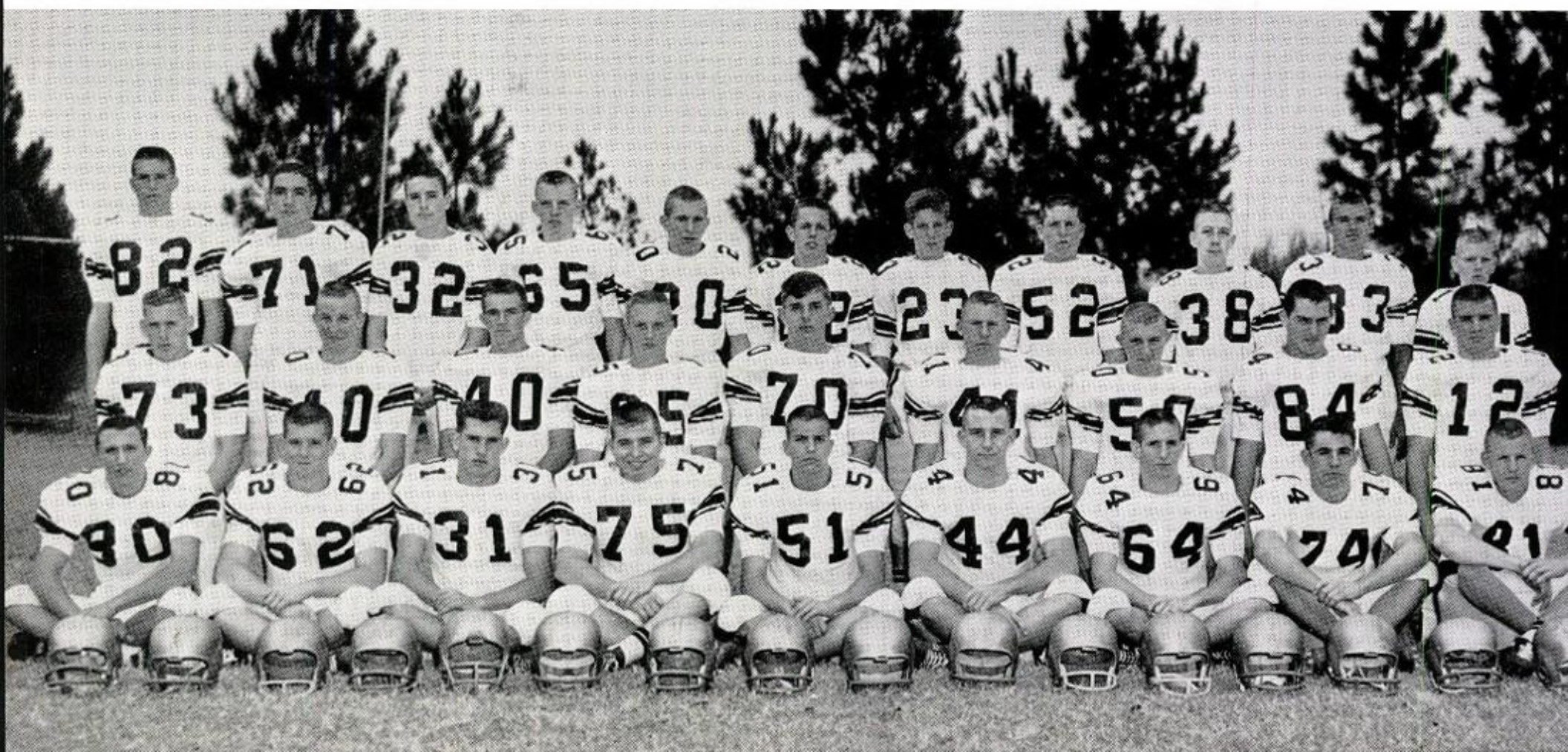

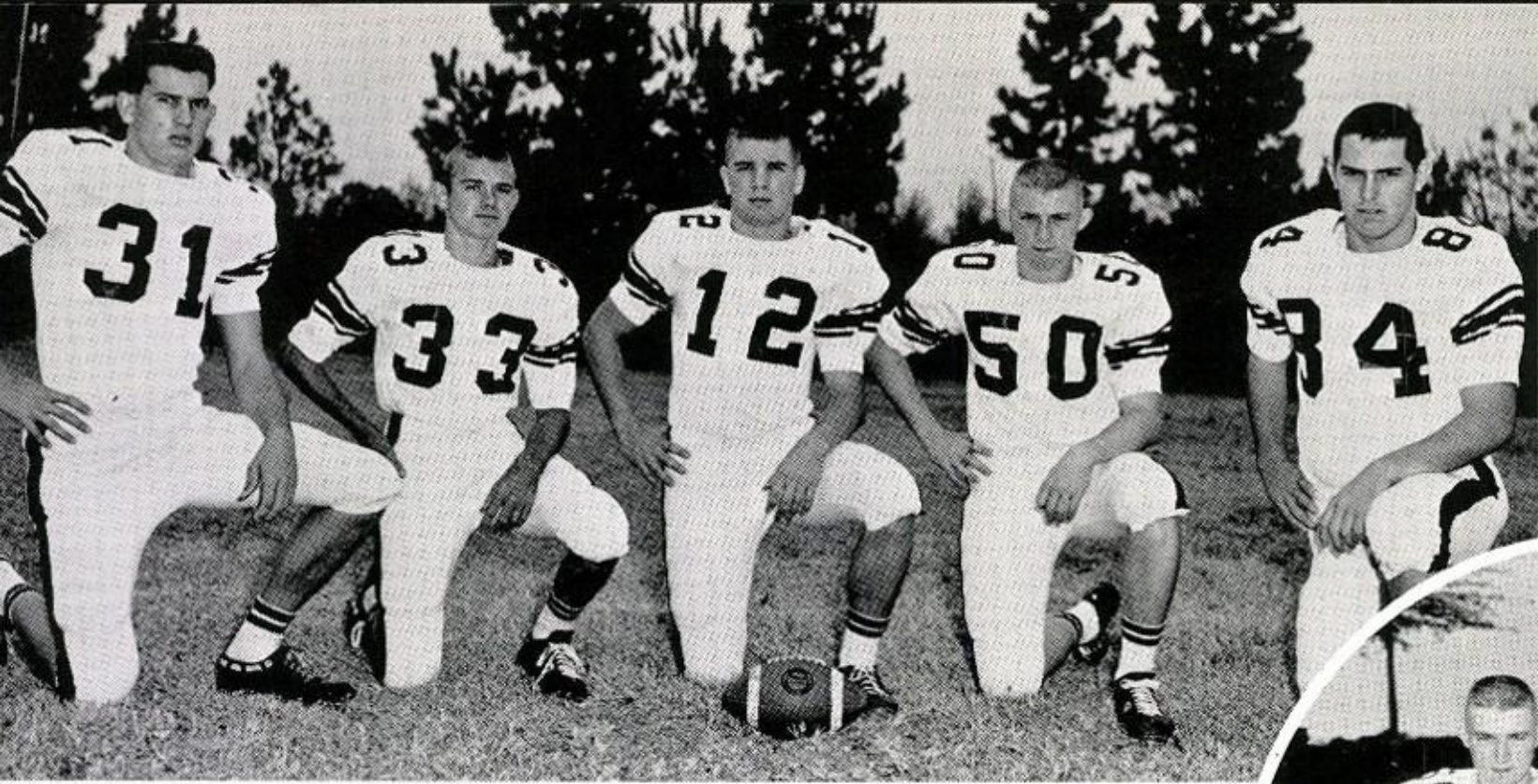

SENIOR BULLDOGS

Gary Banks
Larry Parker
Lee McGee
Phil Walker
Rodney Walker

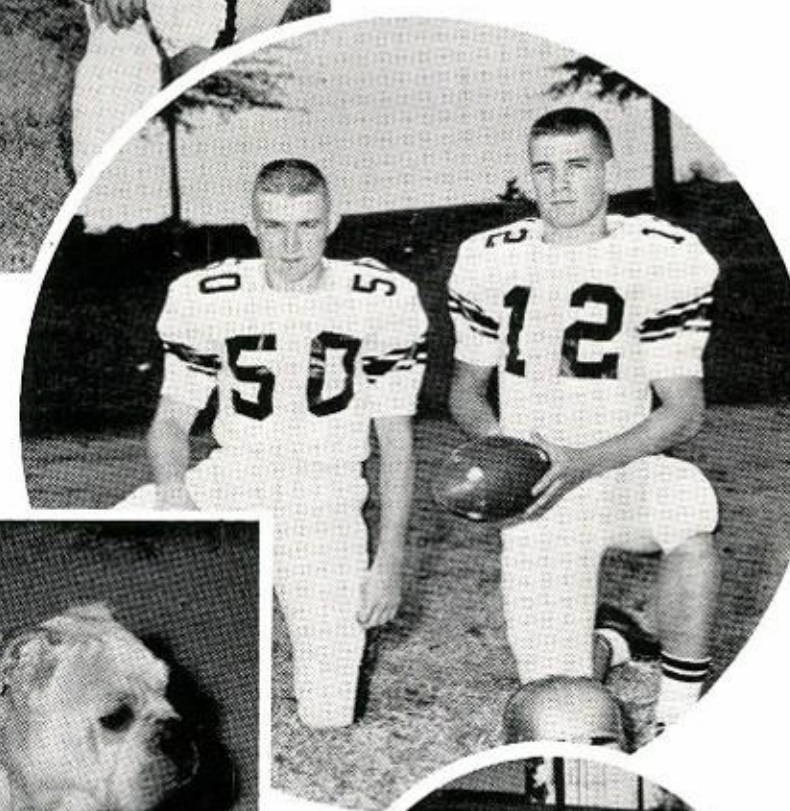

CO-CAPTAINS

Phil Walker
Lee McGee

COACHES

Dan Pitts, coach
John McMillan, ass't. coach

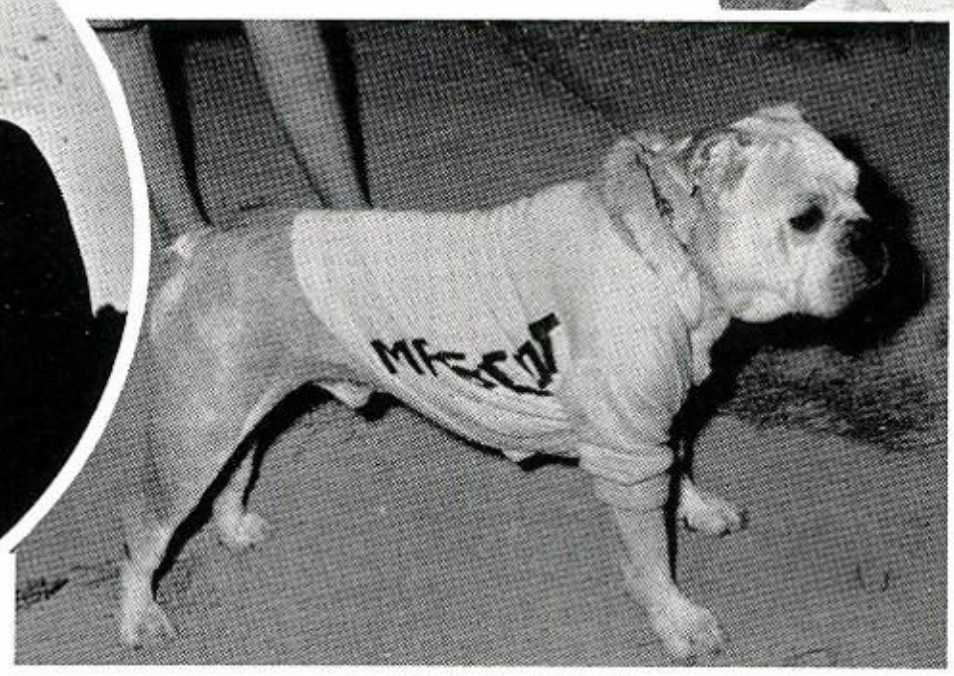

"B" TEAM

MANAGERS

Al Johnson
Jerome Bunn

FIRST ROW: Dean Darden, Bentley Cox, Jimmy Bates, Billy Lancaster, Johnny Ham, Herman Carter, Barry Walker, Bonnell Crook, Eddie Smith. SECOND ROW: Randolph Hunt, Jim Weldon, Walton Grant, David Green, Jimmy Adams, Jimmy Shurley, Barry Cox, Dexter Wilder, Jimmy Wilder, Ronnie Harrison.

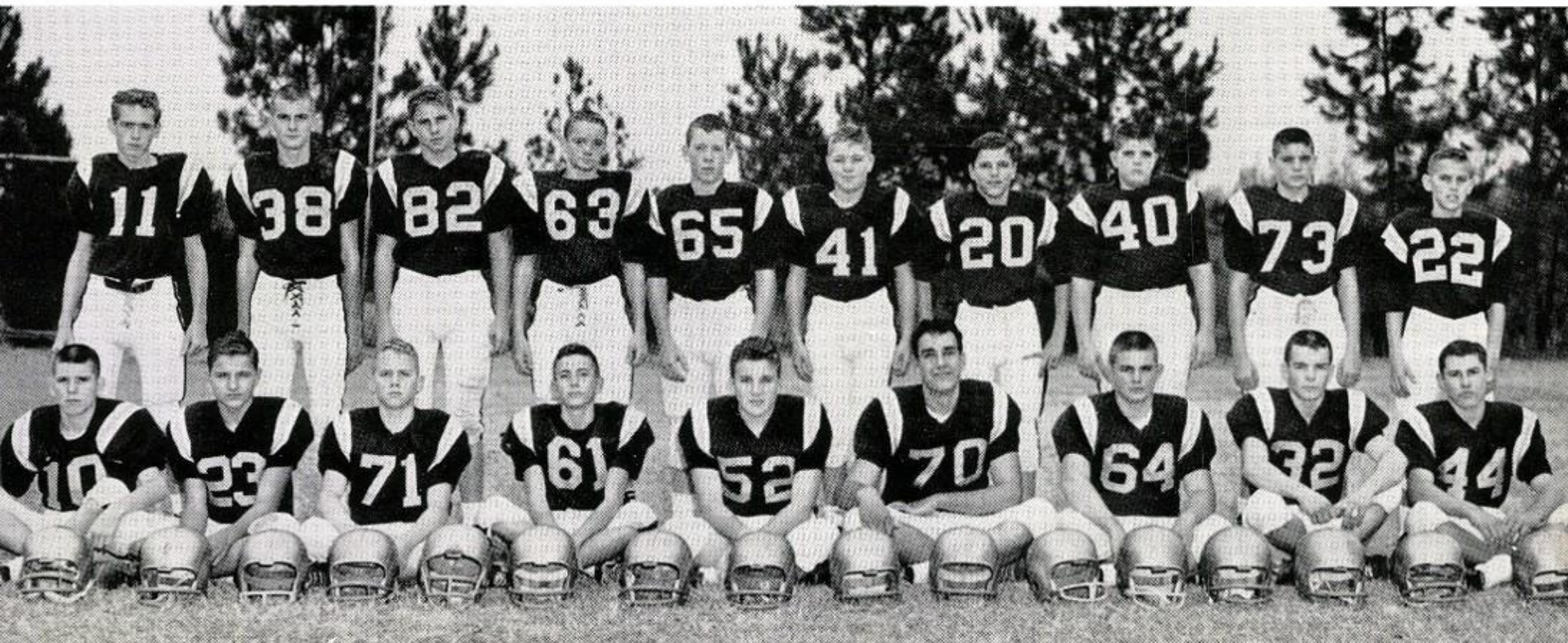

FORWARDS

FRONT:
Beverly Smith
Brenda Abernathy
Vicki Griffin
Andy Brasher

BACK:
Nancy Maddox
Connie Maddox
Debra Stuart
Priscilla Grant
Barbara Tingle
Debbie Chambers

MARY PERSONS GIRLS' BASKETBALL

COACH

John McMillan

CO-CAPTAINS

Barbara Tingle, Debbie Chambers, Pat Grant.

MANAGERS

Beverly Grant
Cina Benson

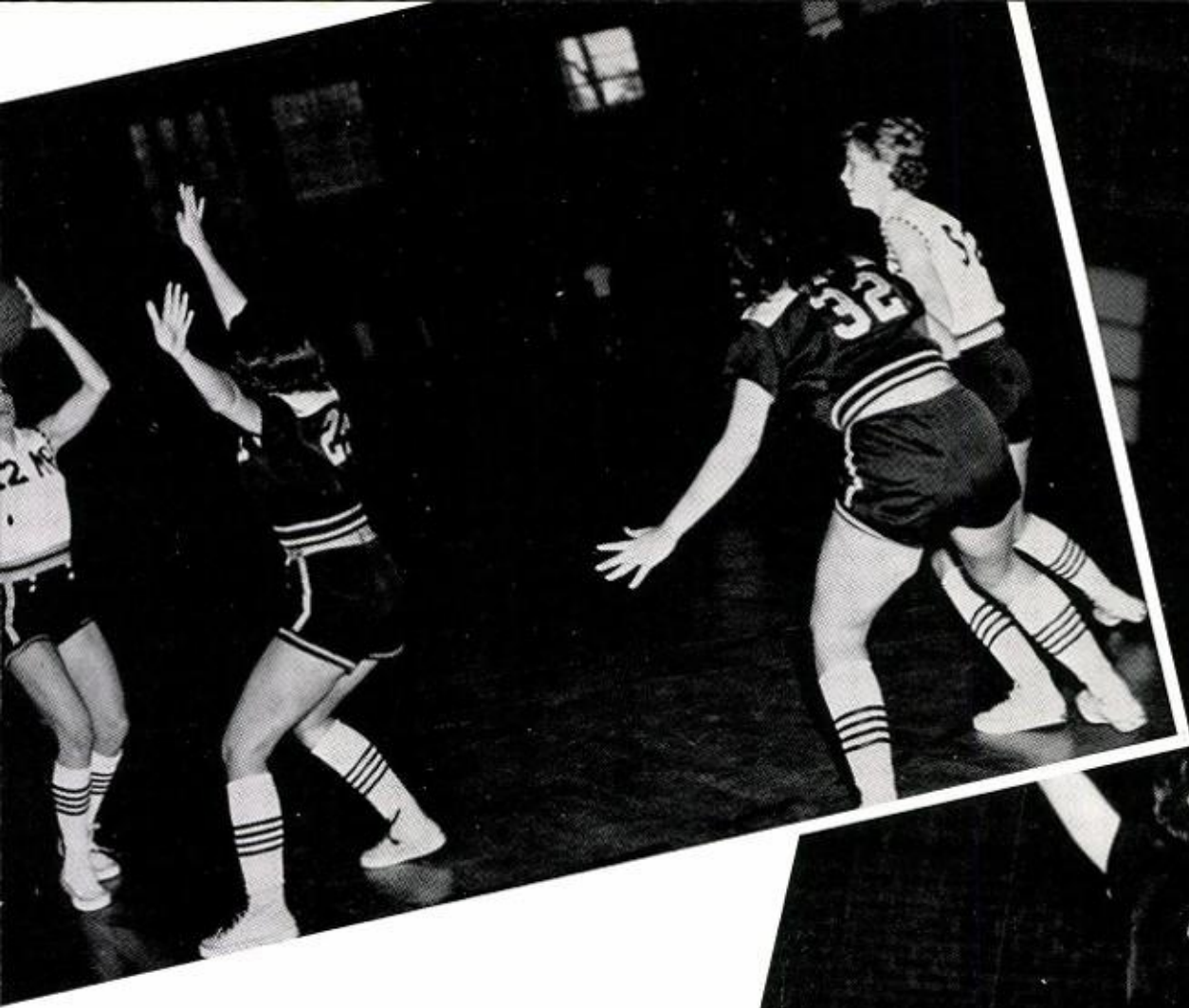

GUARDS

FRONT:
Donna Pope
Sue Seymore
Margie Christian
Beverly Parker

BACK:
Becky Johnson
Judy Pippin
Julie Kempson
Pat Grant
Ann Jackson
Clarene Jenkins

Phil Walker, Terry Marsh, Lee McGee, Rodney Walker, Philip Cawthon, James Fowler, Gary Banks, Al Johnson, Davis Peters, Danny Adams, Cecil Johnson, Larry Joe Bohannon, Jerome Bunn, Gary Mackey.

MARY PERSONS BULLDOGS

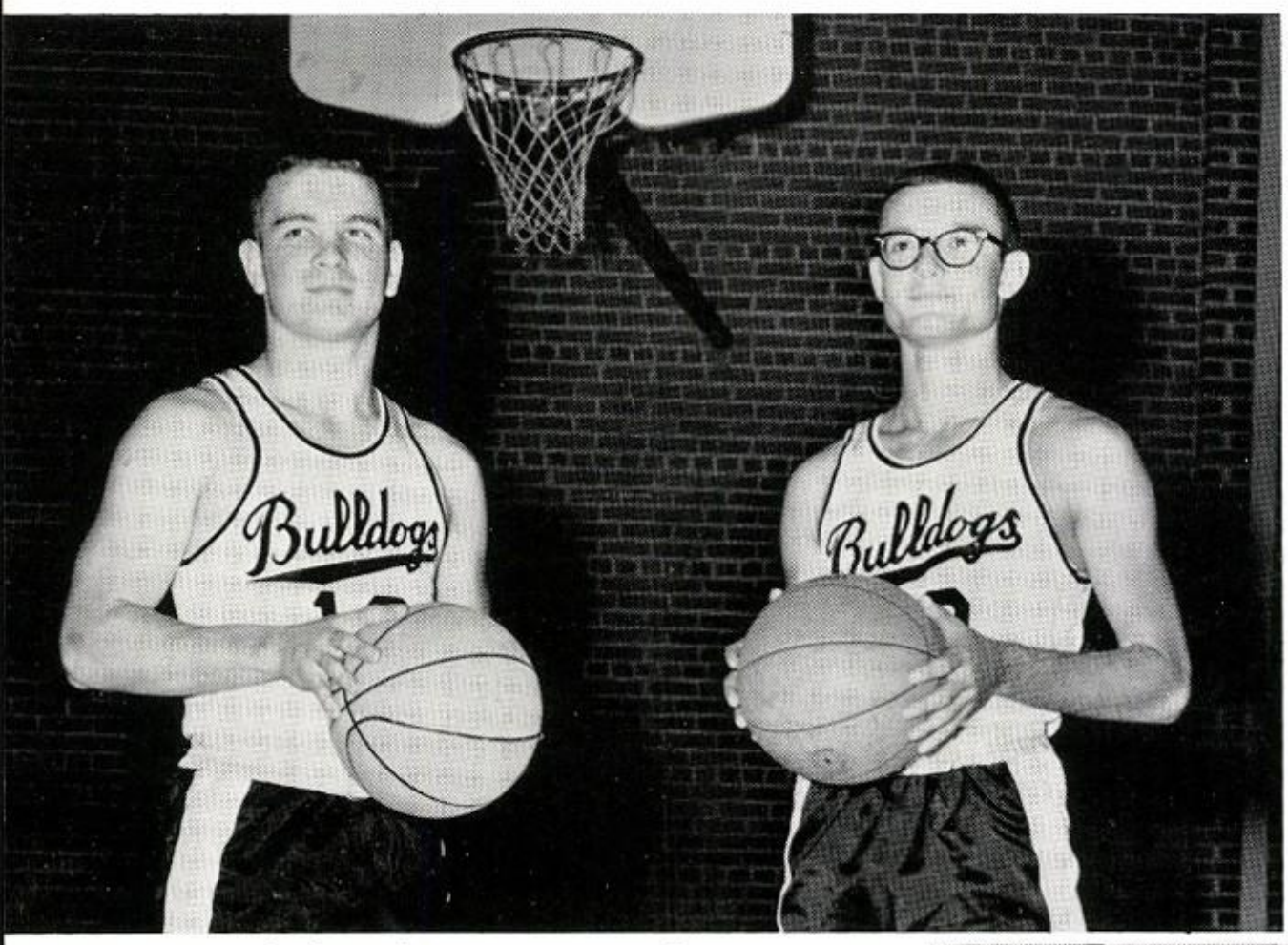

CO-CAPTAINS

Lee McGee
Jerome Bunn

COACH

John McMillan

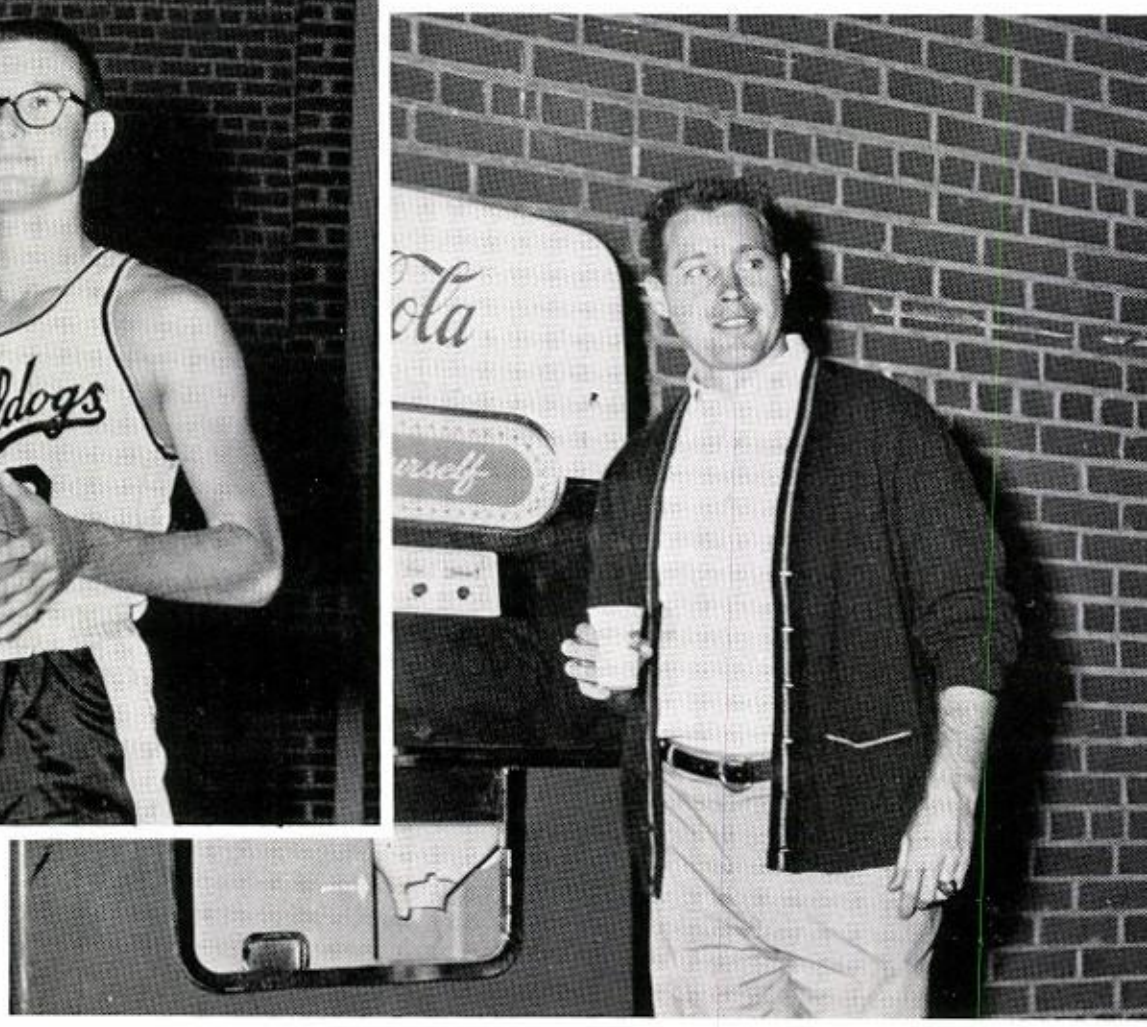

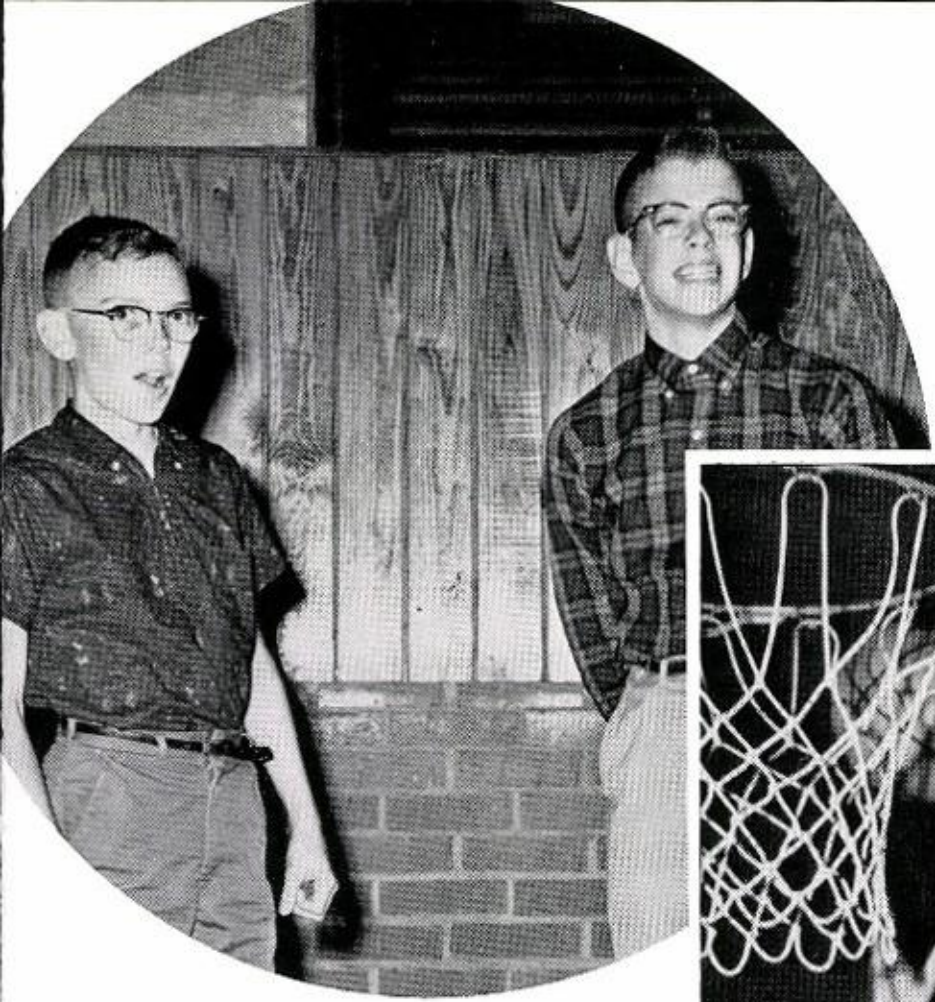

MANAGERS

Barry Shell
Terry Jones

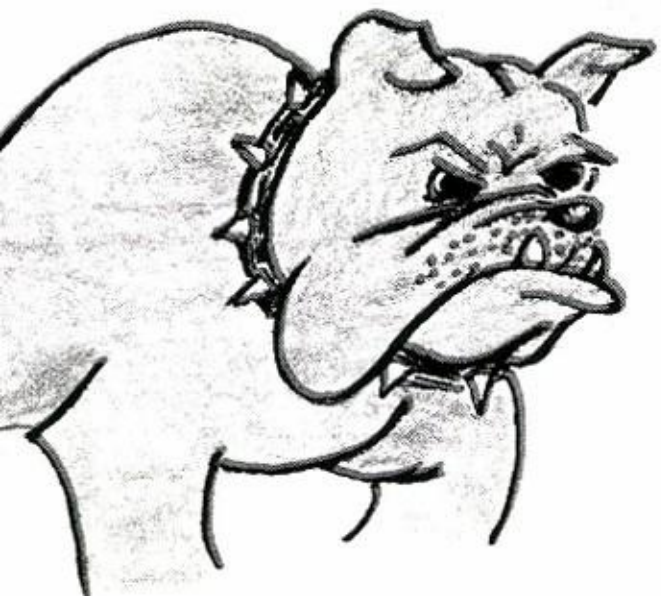

FIRST ROW: June Hall, Judy Hunnicutt, Sylvia Turpin. SECOND ROW: Teresa Harkness, Nita Franklin, Susan Zellner, Gloria Hardy. THIRD ROW: Kay Willingham, Donna Peavey, Joanne Verzyl, Pamela Mays; Advisor, Mrs. Howell Evans.

CHEERLEADERS

Go! Bulldogs!

Judy Hunnicutt, captain
Donna Peavey, co-captain

THE BULLDOG RAMBLES THROUGH

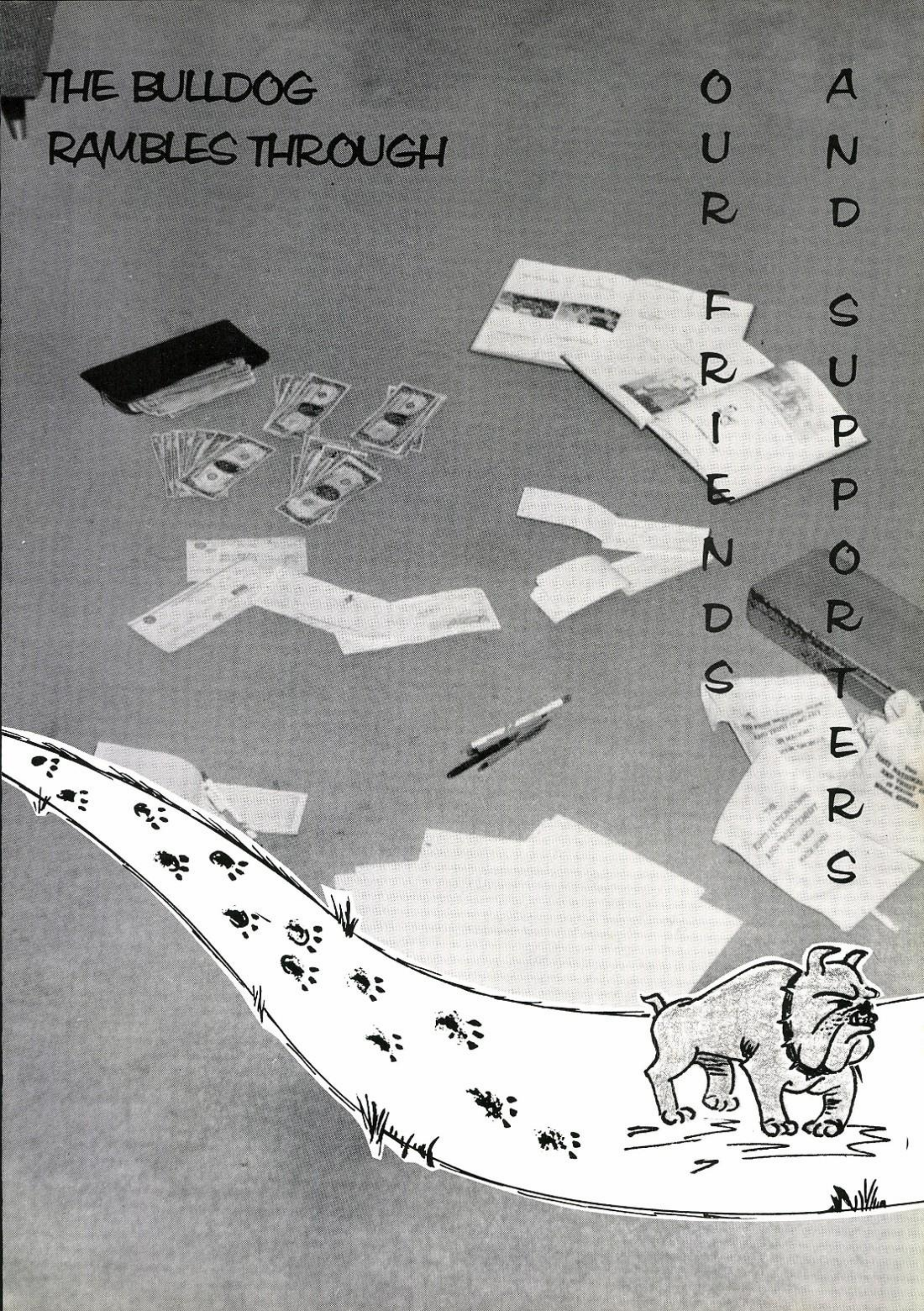

PORTRAITS

"For those who can SEE the difference"

FROM THE CAMERA OF

Van Buren Colley

P. S. A.

• CAMERA ARTIST •

- FAMILY GROUPS
- FORMAL BRIDAL PORTRAITS
- EXECUTIVE PORTRAITS
- PORTRAITS IN LIVING COLOR
- CAMERA STUDIES OF CHILDREN
- GLAMOUR PORTRAITS
- PHOTOGRAPHIC PAINTINGS
- CANDID WEDDINGS

By Appointment Only

Dial TR 4-6321

In ATLANTA
30 Tenth St. N.W.

(ON CANDID WEDDINGS, WE SERVE FORSYTH AT OUR ATLANTA PRICES.)

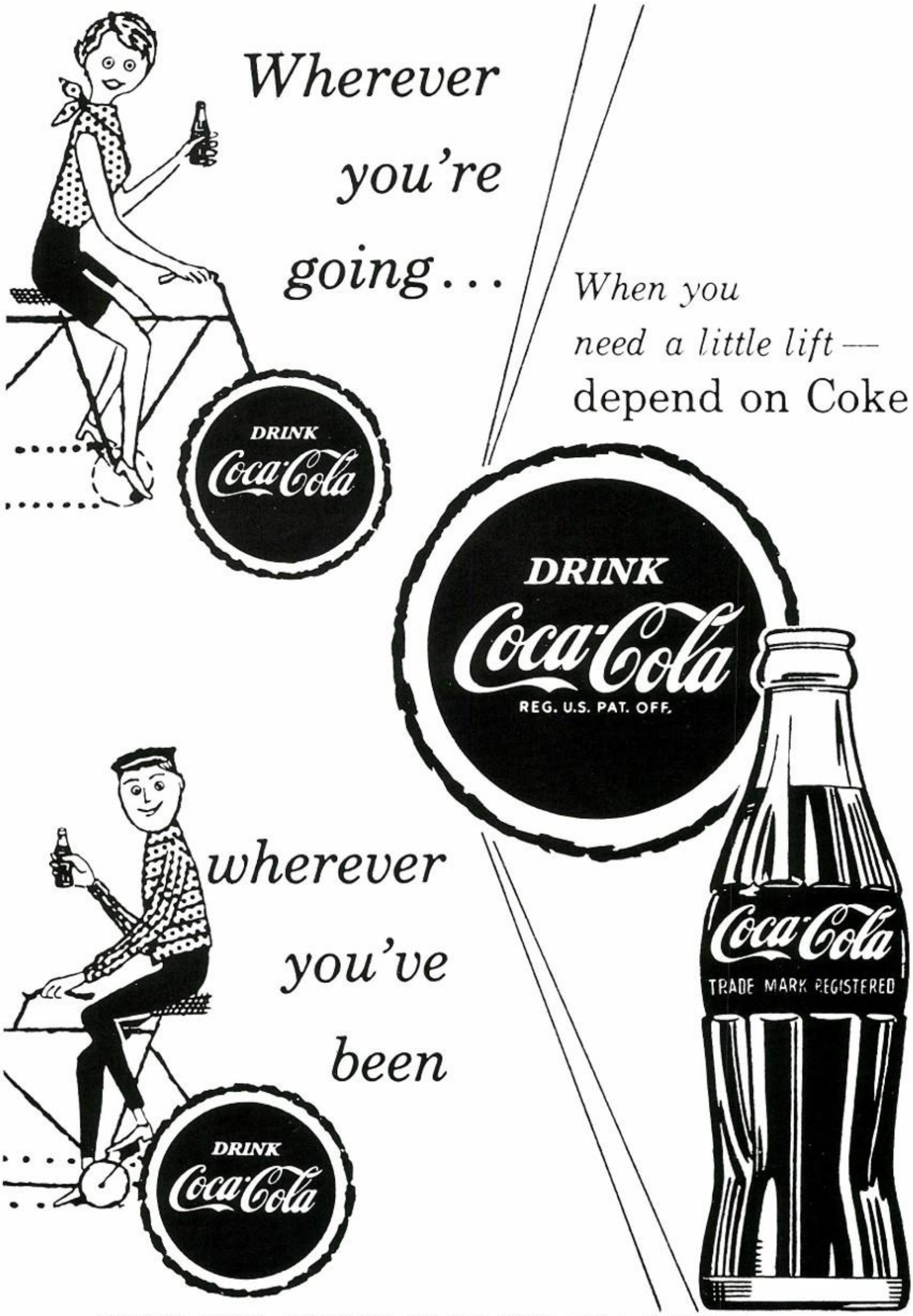

BOTTLED UNDER AUTHORITY OF THE COCA-COLA COMPANY

Compliments of

CATER, JONES, AND BUTLER
BROYHILL FURNITURE FACTORIES

Forsyth, Georgia

J. T. HILL COMPANY

Forsyth, Georgia

Compliments of

THE CITIZENS BANK OF FORSYTH

N. A. HARDIN
President

GILBERT A. BANKS, SR.
Executive Vice-President

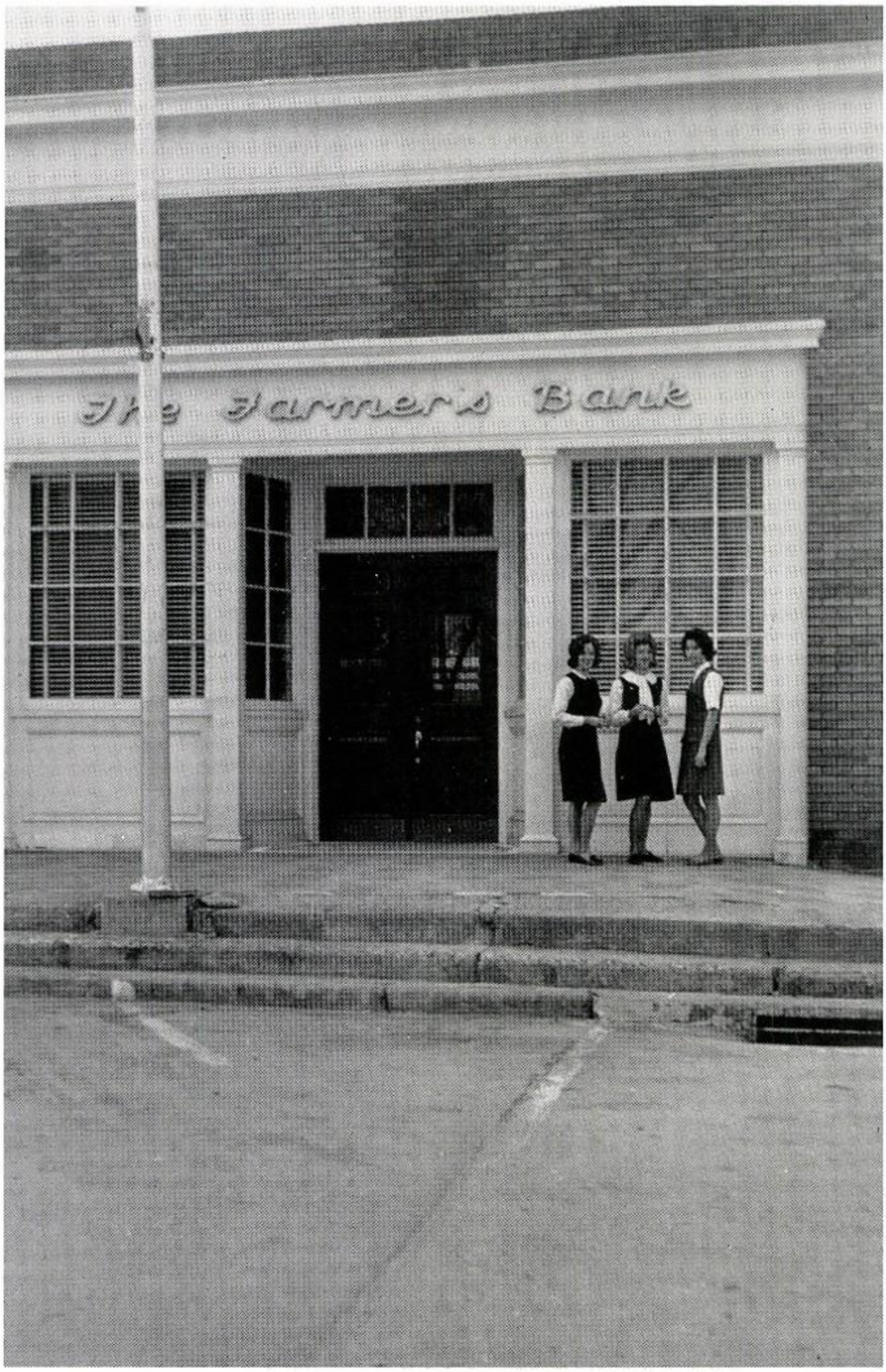

Compliments of

THE FARMERS BANK

Member F. D. I. C.

FASHIONAIRE BEAUTY SALON

39 West Johnson St. Phone 994-6741

SUNSHINE CENTER

Complete One-Stop Laundry and Cleaning Service

INSTITUTIONAL WHOLESALERS, INC.

PURVEYORS OF FINEST QUALITY FOODS

More and Better Servings In Every Can

Purveyors of Quality
Products Throughout
North Florida
Georgia,
North Carolina,
South Carolina.

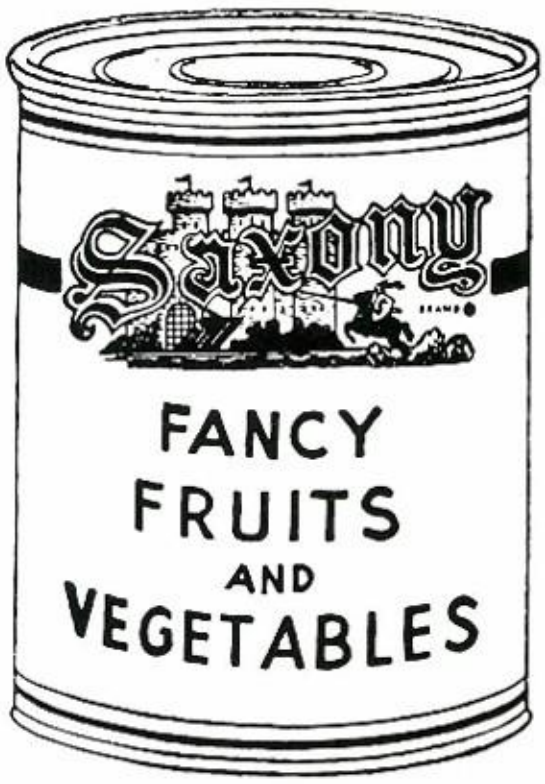

Catering Exclusively
to Schools,
Colleges, Hospitals,
Hotels, Restaurants,
Clubs, Industrial
Food Operations,
Bakers and
Institutions.

Prompt Shipment Made of All Orders

Whether a Case or a Carload

General Offices

Macon, Georgia

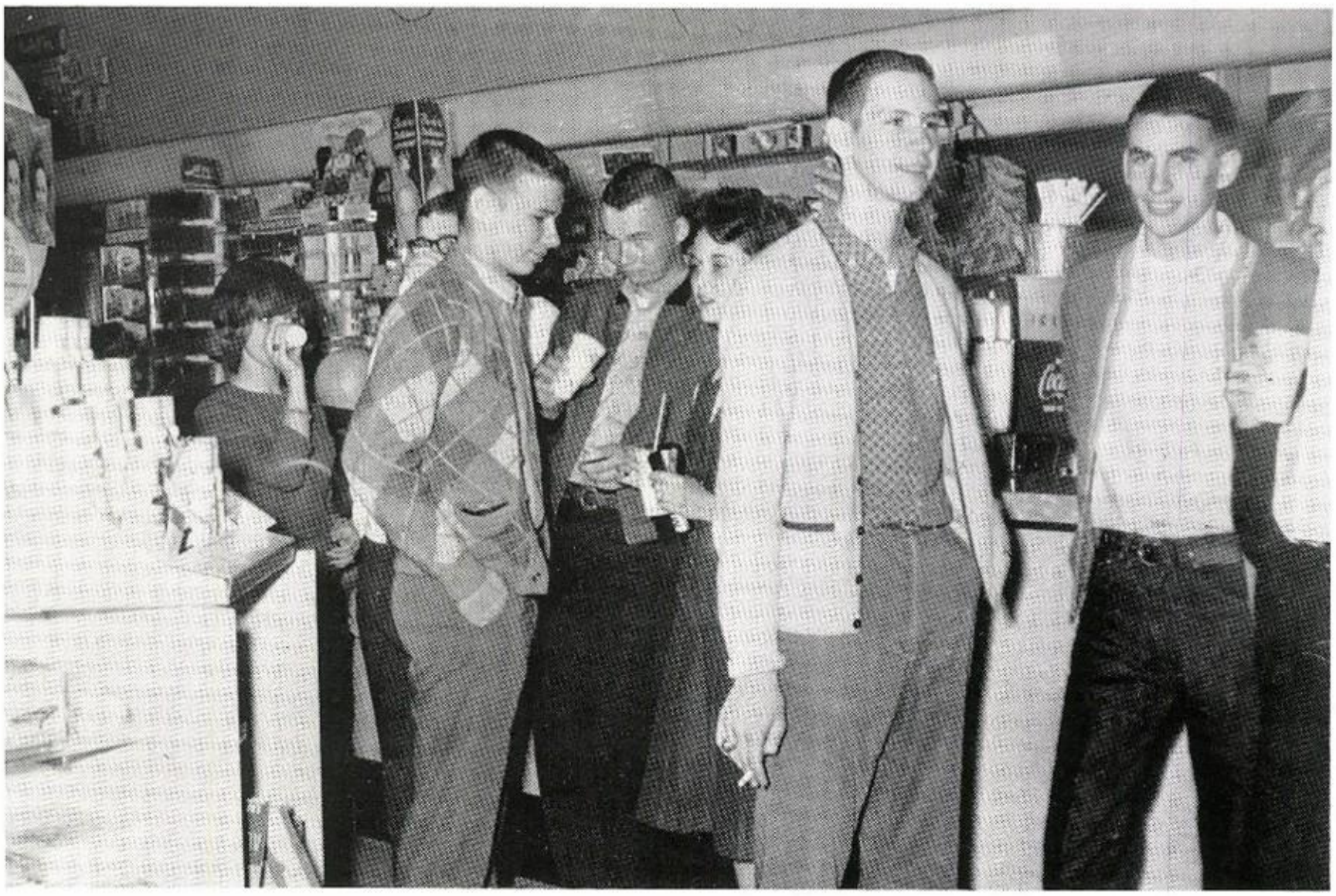

CASTLEBERRY DRUG COMPANY

FORSYTH HARDWARE AND FURNITURE COMPANY

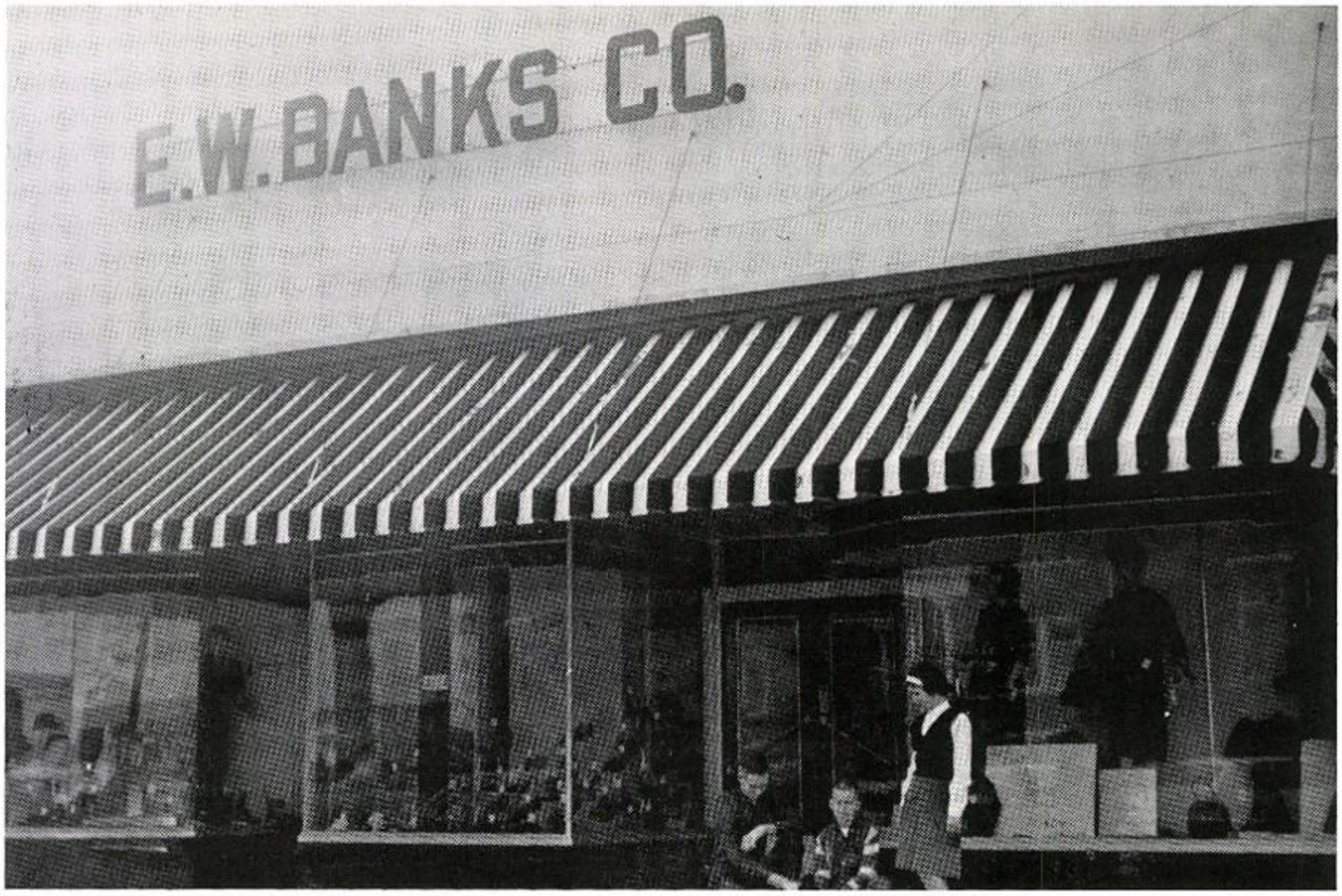

E. W. BANKS COMPANY

"Forsyth's Best Store"

TREADWELL FORD CO., INC.

GEORGIA HARDWARE COMPANY

BOWDOIN'S RESTAURANT AND SERVICE STATION

On the Jackson Short Route at the Juliette Road

ALEXANDER'S PHARMACY

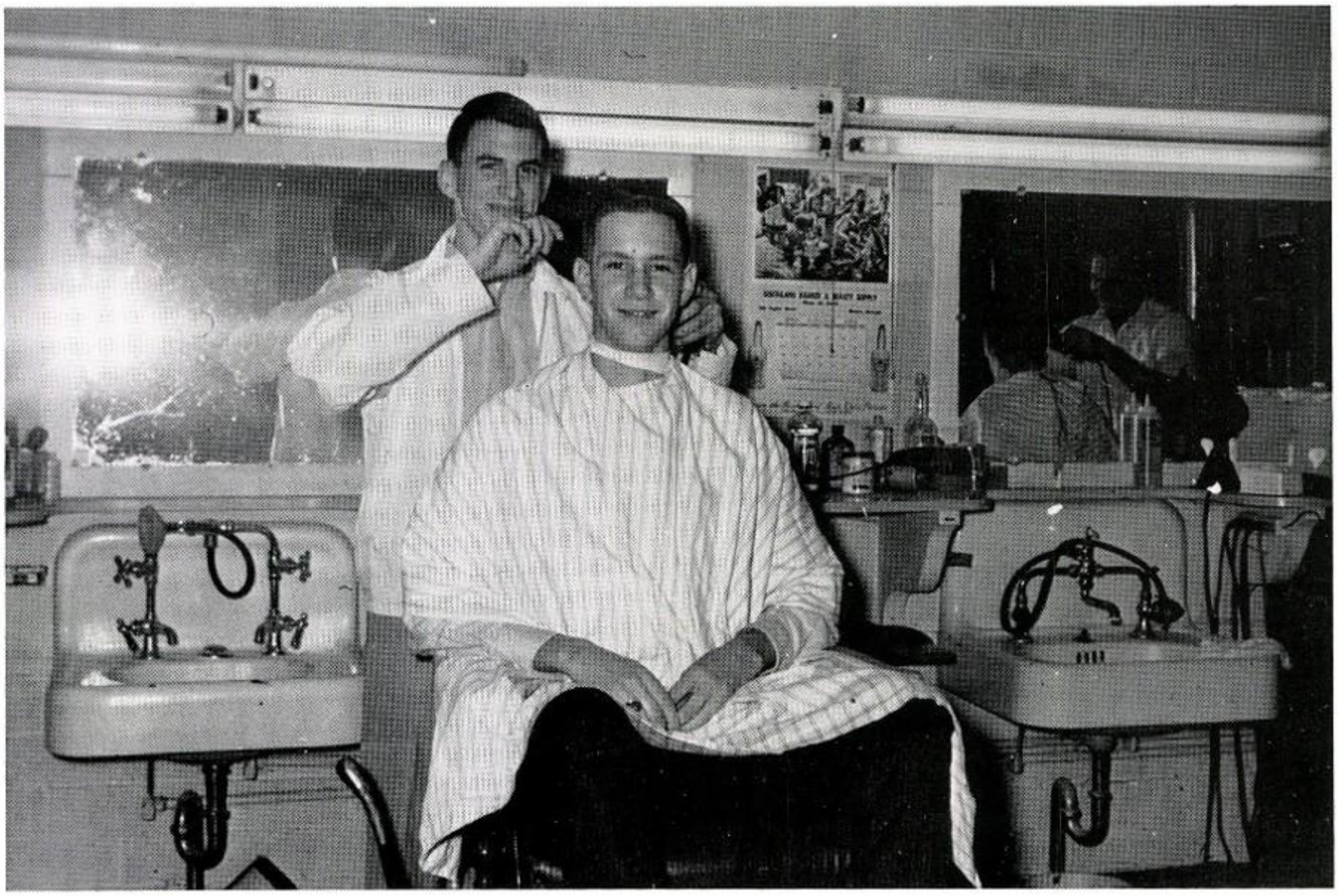

FORSYTH BARBER SHOP

ADAMS-BRISCOE

DAVIS PONTIAC

FIRESTONE DEALER STORE

A. L. DUNGAN, Owner
Phone 994-6747

Super Gal and her Martians

And Mr. Waldrop wouldn't even let us do it!

Compliments of

FORSYTH BAIT FARM

W. C. CRAWLEY, Owner

Phone 994-6275 Forsyth, Georgia

Compliments of

WILDER CONSTRUCTION COMPANY

Forsyth, Georgia

MONROE COUNTY BANK

Member Federal Deposit Insurance Corporation

"Safe Banking Since 1908"

Forsyth, Georgia

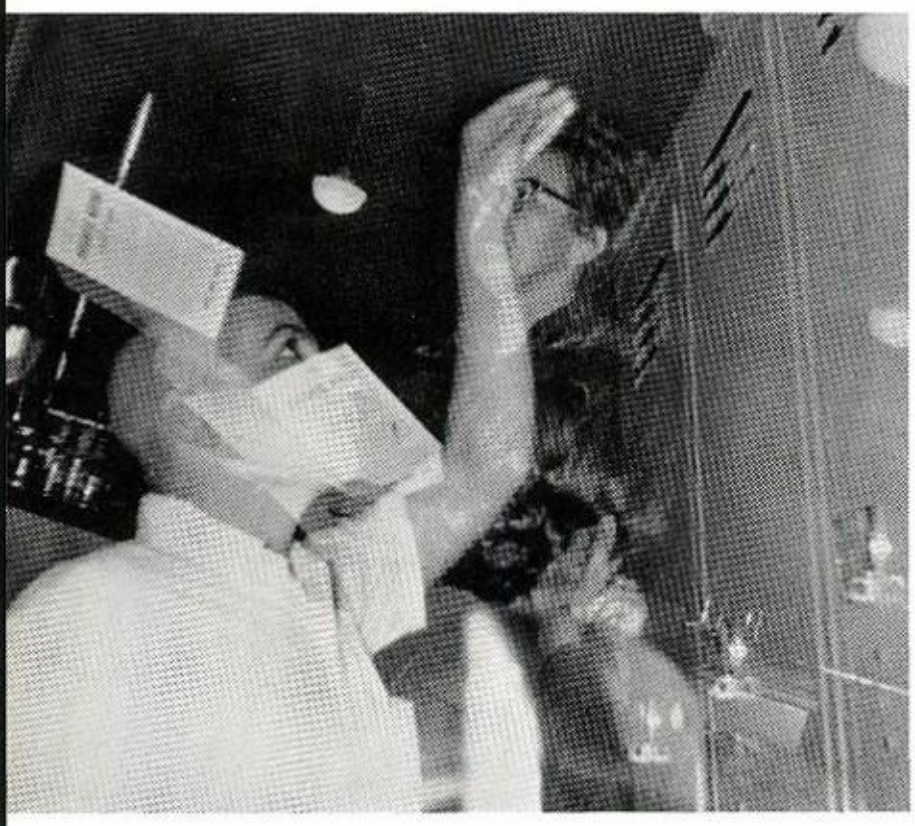

Pop test! Chemistry! Mrs. Vaughan! Report Cards! Comprehensive! I'm going nuts!!!

Frog and the gang!

S. AND M. AUTO SERVICE

G. M. C. Trucks Sales and Service

Welding - Wrecker Service

Forsyth, Georgia

Congratulations and Best Wishes
to the Graduating Class of
Mary Persons High School

THE WILLIAM CARTER COMPANY

One of the country's largest manufacturers of layettes, infants' and toddlers' outerwear, children's and boys' sportswear, and underwear and sleepwear for the whole family.

Where's Lynn's ring???

"And she sat right where you're sitting and she made a B for me and she came from a nice family. I knew them well -- never gave me a minute's trouble."

Compliments of

MISS GEORGIA DAIRIES, INC.

Compliments of

H. V. KELL COMPANY

Newnan, Ga. - Tifton, Ga.

Fort Valley, Ga. - Cairo, Ga.

Griffin, Ga.
(Home Office)

I come from Ala. with my shoes around my neck.

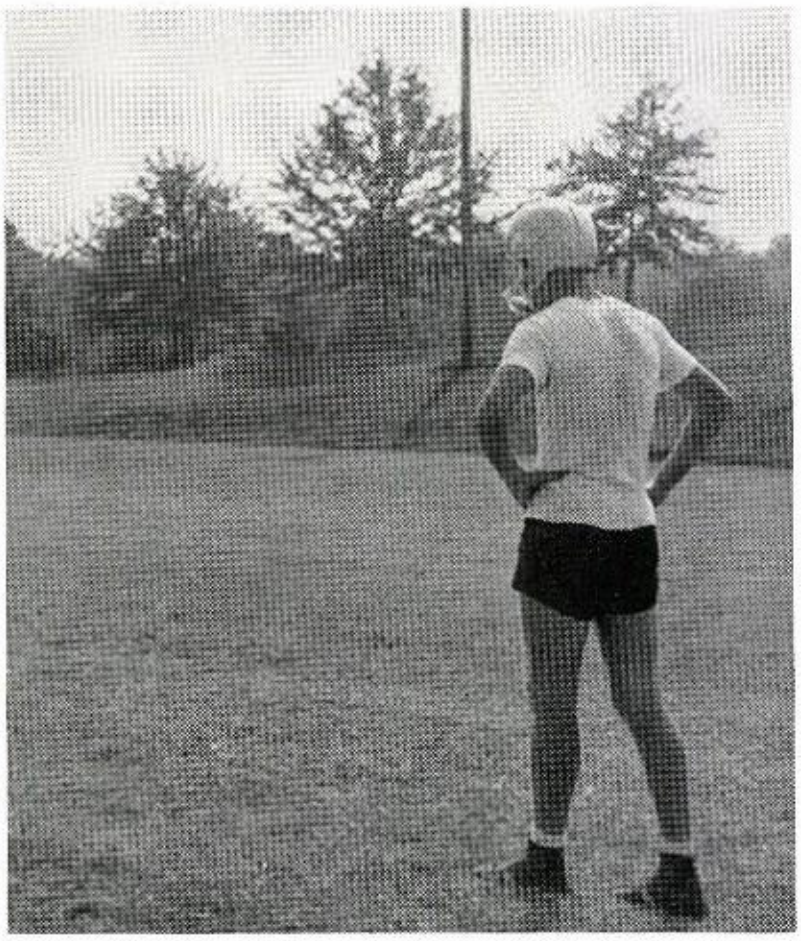

I thought there was a football game this afternoon.

Washed my hair last night and I can't do a thing with it.

Compliments of

F. M. HARP AUTO PARTS

New and Used Parts

Phone 994-3541

Forsyth, Georgia

GUSSIE'S BEAUTY SHOP

It's Always a Pleasure to Serve My Friends at Mary Persons High School.

Phone 994-2429 Culloden Road

Forsyth, Georgia

Hey, Girl! I think you forgot something

And Coach Mac said ---

One of those Senior Magazines??

Compliments of

K AND F
CLOTHING FOR THE FAMILY

Easy Credit Terms

16 E. Johnston Street

Forsyth, Georgia

Love Eternal Is to Capture
and Hold Her Heart Forever!

Diamond Engagement Rings

SCARBOROUGH JEWELERS

18 East Main St.

Forsyth, Georgia

Quality Goods, Reasonably Priced

Why not???

FORSYTH MERCANTILE COMPANY

Serving Students of Monroe County Since 1899

WILSON

TYPEWRITER AND ADDING MACHINE COMPANY

Sales - Service - Rentals - Supplies

Royal Typewriters, Electric - Standard - Portables

Victor Adding Machines and Calculators

639 Mulberry Street

Macon, Dial SH 6-2777 Georgia

Compliments of

CITY DRUG COMPANY

Science Skill

CORLEY'S

Prescription Opticians

Treat Your Eyes to the Best

SH 6-6248 Macon, Georgia

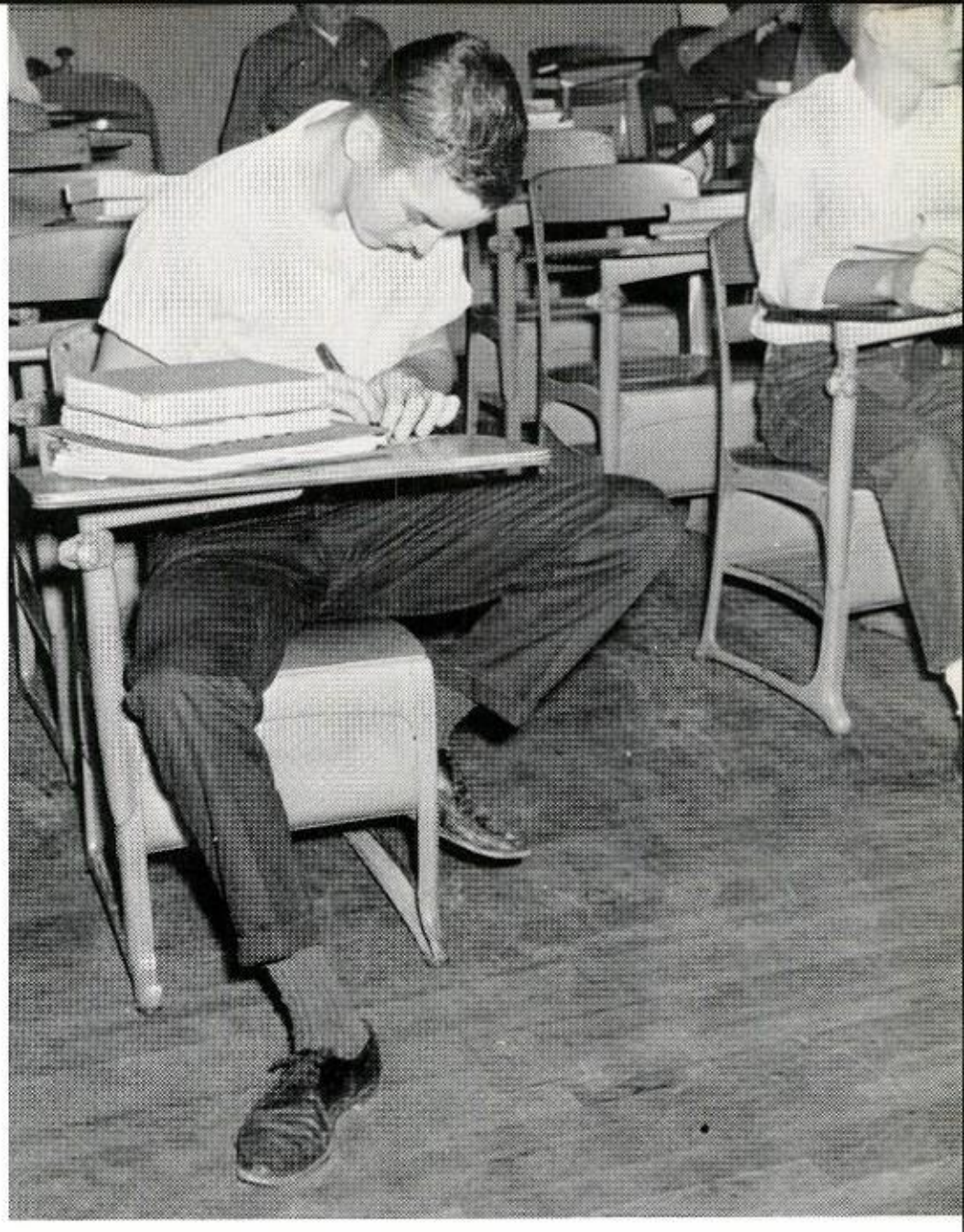

"Studying" Business Math???

CLIFTON REPAIR SERVICE

53 North Lee St.

Sales - Service

RCA Victor - Frigidaire - General Electric

RCA

Frigidaire

GE

ANDREW A. DILLON FUNERAL HOME

Funeral Director - Ambulance Service

Office Phone 994-2711 - Res. Phone 994-6032

Forsyth, Georgia

Do ya see mine in there?

Compliments of

BIBB MANUFACTURING CO.

Makers of Fine Carpet Yarn

Phone 994-6510

Forsyth, Georgia

TELEFLORA
WORLD WIDE

We Wire Flowers Anywhere

FLOWERS BY HELEN

Flowers for All Occasions
Gifts

Phone 994-6232

Forsyth, Ga.

Compliments of

TRIO MANUFACTURING COMPANY

Providing Steady Employment and Continuous Operation
Since 1899

Forsyth's Oldest Industry

Dependable Service

at

CITY DRY CLEANERS

Phone 994-6301

JACK CHILDS

Forsyth, Georgia

Ronnie and "THE FEET"

Compliments of

OXFORD BROTHERS MILLING COMPANY

Phone
TUrner 5-2151 - Night TUrner 5-2152

Culloden, Georgia

FORSYTH AUTO PARTS

A Complete Line of Truck and Auto Parts Accessories

Phone 994-5116

Forsyth, Georgia

Stop ---
If Your Shoes Are Not Becoming to You,

They Should Be Coming to Me ---

MACK'S SHOE SHOP

Everybody Ought to Go to Sunday School.

Forsyth, Georgia

Compliments of

FORSYTH TWINE AND CORDAGE CO.

Forsyth, Georgia

Aw! Come on lady, take a chance!

Mr. Mary Persons-s-s-s!!

Compliments of

NEW FORSYTH MOTEL

Compliments of

ED WILLIAMS

General Mdse. - Cattle - Timber

Phone 994-2691

Juliette, Georgia

JOE'S SERVICE STATION

Sinclair Products

Chambers Country Store

Fish Bait

and

Crushed Ice

FORSYTH GRILL

"The Home of Delicious Food"

She flopped when she was supposed to flip.

The Four Musketeers.

Compliments of

BUNN'S LAUNDERERS AND CLEANERS

"Just a little better"

Compliments of

DIXIE TRUCKS AND PARTS CO.

2504 Pio Nono Ave.
Macon, Georgia

Used Trucks - GI and Civilian

New and Used Truck Parts

Complete Radiator Service

Phone SH 6-2434

Compliments of

LEWIS SMITH
GENERAL CONSTRUCTION CO.

Forsyth, Georgia

Compliments of

J. K. ZELLNER, JR.

BUTLER'S SMOKEHOUSE

Country Hams - Sausage

High Falls Road

Compliments of

A FRIEND

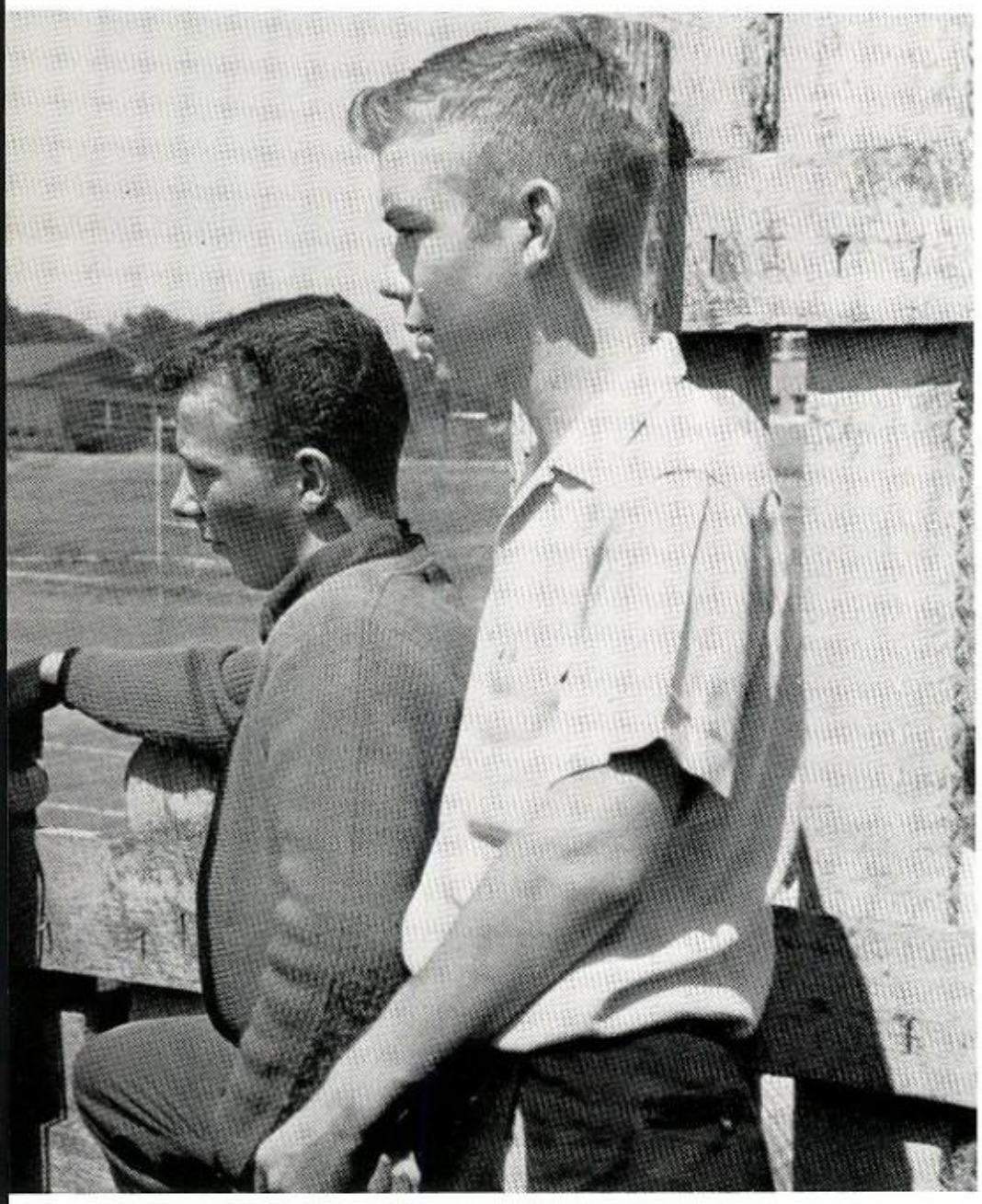

"Handlebars" and Big John

Compliments of

FORT'S REPAIR SHOP

Phone 994-5441

Forsyth, Georgia

JIM RHODES

420 College Street

STATE FARM
INSURANCE

Macon, Georgia

Compliments of

ZELLNER'S MARKET

Quality Meats

We Deliver

Phone 994-3741

Forsyth, Georgia

Compliments of

BETSY-LYNN ESTATES

HAROLD L. ZELLNER, Owner

Restricted

Phone 994-6348

Forsyth, Georgia

Compliments of

MILDRED JOHNS

567 Cherry Street

Macon, Georgia

Dresses - Coats - Suits - Sportswear
Lingerie and Hosiery

Compliments of

POLLY-ANNS

"The Expensive Look at Pin Money Prices"

Junior Petite, Junior, Missy, and Half-Size Dresses

Sportswear - Lingerie - Hosiery

DOUBLE BB BRAND

Barbecue - Brunswick Stew

Cooked Fresh Daily

Double BB Barbecue Pit

Forsyth, Georgia

L. G. ALEXANDER

Insurance Agency

Fire - Life - Casualty

Coverage for Every Need

Baby's babe

Compliments of

CARL HAYS JEWELER

Macon, Georgia

Member of National Bridal Service

DUMAS SAW SHOP

Poulan Chain Saws

Sales and Service

Phone 994-6642 Forsyth, Georgia

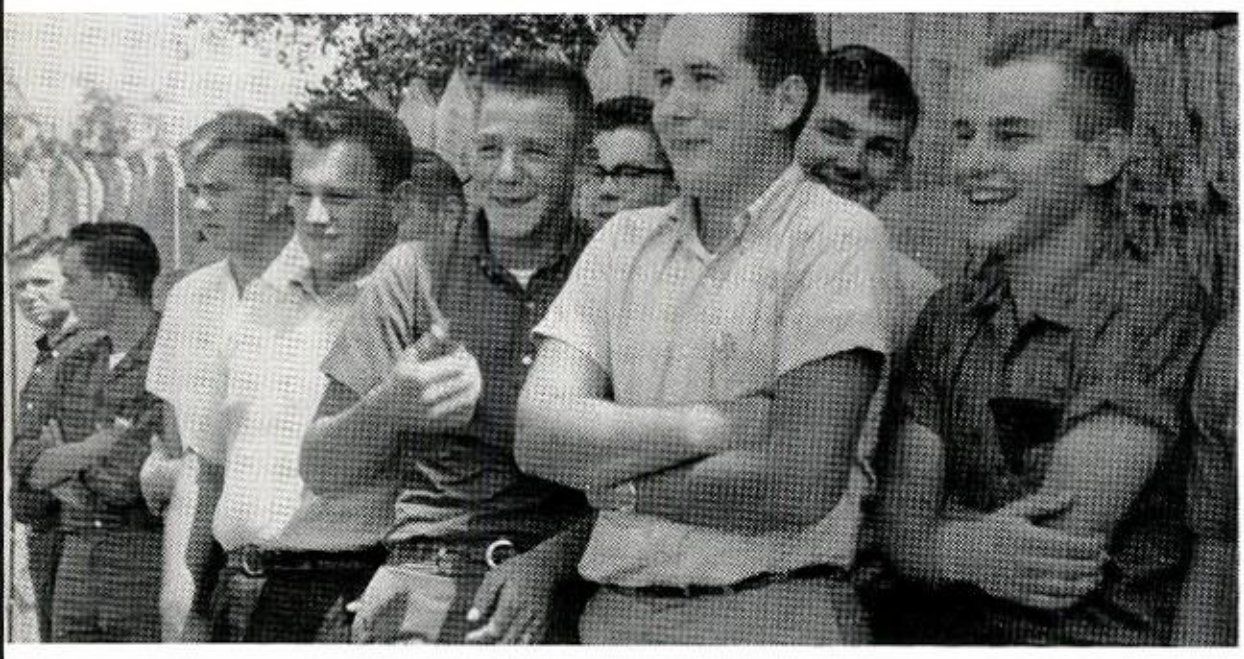

What a group!!

Your guess is as good as mine

FORSYTH'S
TOWN HOUSE RESTAURANT
AND CRYSTAL ROOM

For Banquets and Parties
on the Square

Restaurant Phone
994-6822

Hotel Phone
994-5111
994-5112

Congratulations, Seniors!

Compliments of

BLOOM'S DEPARTMENT STORE

Heating - Air Conditioning - Guttering

Down Spouts - Blow Pipes - Ducts
Roofs

STARR SHEET METAL WORKS

Expressway South Dial 994-6804

Forsyth, Georgia

Compliments of

WILLIE MACK TRIBBLE

Compliments of

SUZANNE HAT SHOP

Price $2.00 - $7.50

578 Cherry Street

Ladies' and Teen-Age Hats and Gloves

Macon, Georgia

GIFTS

Something for Everyone

JOYCINE GIFT SHOP

Plaques - Lavabu - Cut Glass - Brass
Candelabra
Colonial and Genuine Hummel
Figurines and German Steins
"If It's Jewelry, It's Joycines"
Necklace - Bracelet - Pin - Earrings
Tiaras

Macon, Georgia 613 Cherry Street

Gypsy queen, Dale Evans, and ? ? ? ?

Oh! No! Poke meat patties again!

ANDERSEN'S JEWELERS

Official R. R. Watch Inspector

WATCHES AND DIAMONDS

361 Second Street

Macon, Georgia

Compliments of

Dannenberg's
SINCE 1867

Macon, Georgia

BUSINESS TRAINING INSTITUTE

583 Cherry Street

Telephone SH 3-9933

Macon, Georgia

C. F. RUSTIN
Director

MRS. MILDRED RUSTIN
Secretary

Compliments of

THE TRADING POST

Macon, Georgia

Congratulations to the
Seniors of 1964

CHAPMAN
DRY GOODS COMPANY

Wholesale

Compliments of

BOWDOIN'S GROCERY

CAWTHON'S STORE FOR HOMES

Complete Home Outfitters
Quality - Service - Satisfaction

Phone 994-3451

Forsyth, Georgia

ALDRIDGE SERVICE STATION

Phone TU 5-2371

Culloden, Georgia

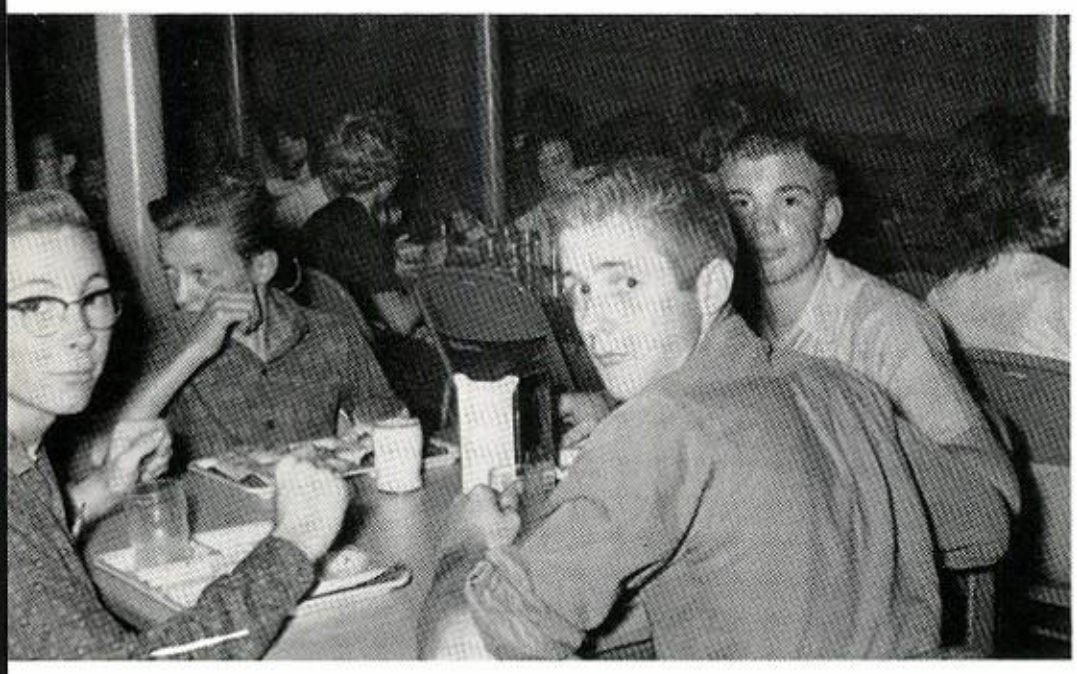

Who said I couldn't have 12 Rolls?

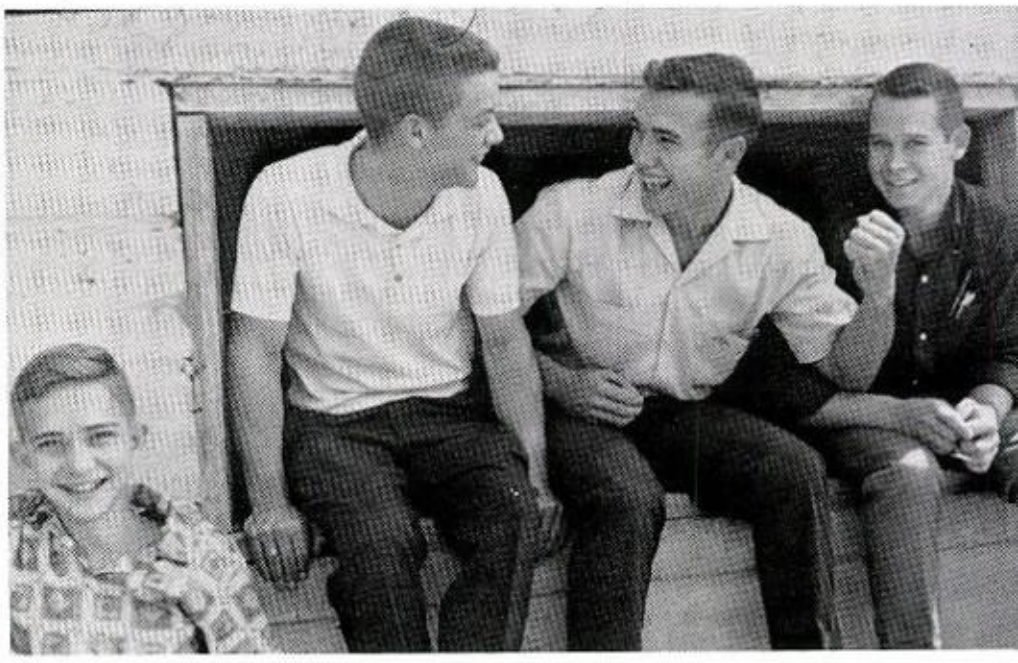

And I hit him like this and then--

JOSEPH'S DEPARTMENT STORES

First, we want to wish you a healthy and prosperous future. Second, when you think of clothes, come to see us. We keep up with the latest fashions for your wardrobe. We are the only store in town that carries Jonothan Logan Dresses.

Phone 994-4701

Forsyth, Georgia

Compliments of

CLIFF DAVIS HARDWARE CO.

Your Friendly Hardware Store

Phone SH 2-1625 - 3156 Vineville Avenue

Macon, Georgia

Compliments of

MODEL GARAGE

R. A. ENGLISH
ELECTRICAL CONTRACTOR

Phone 994-5368

Forsyth, Georgia

Stop and Save
at

WALDROP'S 10 CENT STORE

HATCHER FEED MILLS, INC.

Low Price - High Quality

Feeds - Coal - Grains

OH! NO!!

Baiting the hook!

JESSE H. DUMAS

Light Grading - Landscaping

Digging Fallout Shelters

Pine Tree Planting

Phone 994-6571

Forsyth, Georgia

Compliments of

FARMERS SUPPLY

Phone TU 5-2305

Culloden, Georgia

WILLINGHAM MOTOR CO.

The Best in '64

CHEVROLET

OLDSMOBILE

Forsyth, Georgia

MITCHELL AND MITCHELL

Dealers

Land, Timber

Pulpwood, Cattle

W. B. MITCHELL, Partner

and General Manager

Forsyth, Ga. Musella, Ga.

Homecoming!

BITTICK TIRE AND OIL COMPANY

SHELL

Phone 994-6436

Firestone

342 North Lee Street

Forsyth, Georgia

R. S. THORPE & SONS

Exclusive Men's and Boys' Wear

Ladies' Beauty Parlor

Phone SH 2-6246

533-535 Cherry Street

Macon, Georgia

OLDHAM'S OPTICIANS

Macon's Oldest Dispensing Optician

Dial SH 6-4866

101 Persons Building

See Your Eye Physician Regularly

Contact Lenses

Free Parking Stamps

Macon, Georgia

Forget it!!!

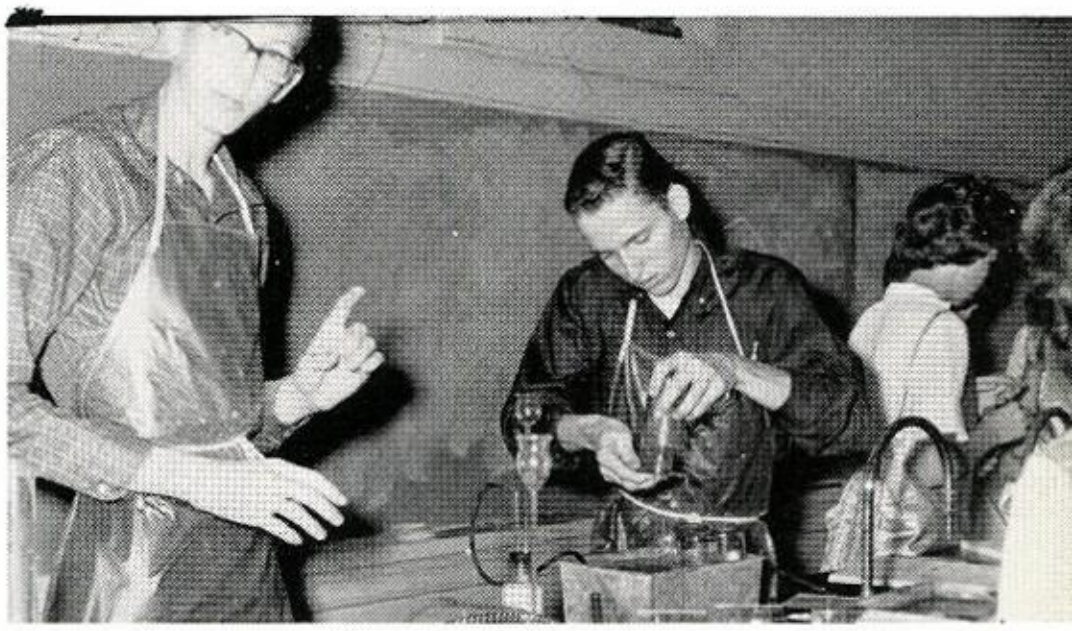

Now ya'll watch this!!!

CENTRAL TIRE COMPANY

Mohawk Tires - Recapping

722 Broadway

SH 5-3334

For Good Food Eat at

IDA'S DINER

Forsyth, Georgia

Phone 994-6633

STARNES FORMALS

Tuxedos, Evening and Wedding Gowns
and All Accessories

Dial SH 2-6573

2808 Napier Ave. Macon, Georgia

JORIES

Fashion Speaks

With a

Jories Accent

2340 Ingleside Ave. SH 2-6312
Macon, Ga. SH 2-4775

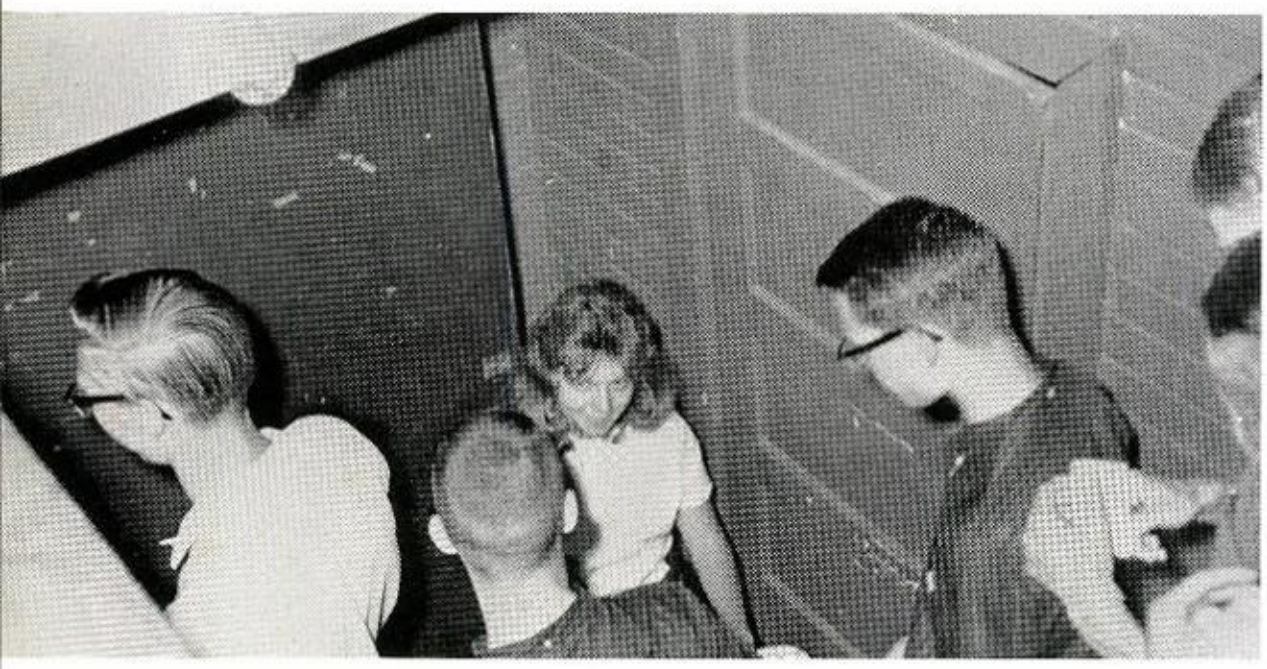

If you won't punch it, I won't tell on you.

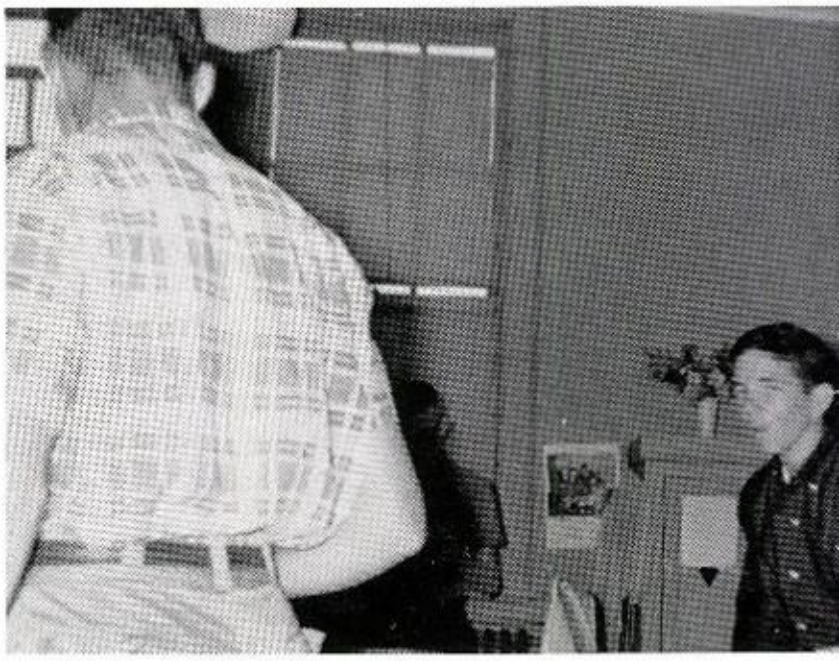

Who put that perfume on me?!!

RACKLEY'S ANIMAL HOSPITAL

1550 Hardeman Avenue

Telephone 2-8766

Macon,
Georgia

OSCAR G. HUFF

Commercial Photography

"Weddings a Specialty"

Weddings	Legal and Insurance
Aerials	Copies
Portraits	Architectural
Oil Coloring	Family Groups
12 Webb St.	369 Cotton Ave.
Monticello, Ga.	Macon, Ga.
Phone 468-6402	Phone 743-8230

Compliments of

L. CARY BITTICK

Compliments of

FORSYTH FINANCE AND LOAN CO., INC.

REGERO JEWELRY CO., INC.

Virgin Diamonds - Bulova Watches
Watch and Jewelry Repairing
a Specialty

Telephone SH 5-2324

368 Second Street
Macon, Georgia

Park Shop and Save
at

Belk-Matthews

DEPARTMENT STORE

Macon, Georgia

That's my coke!!

All together now!!

Extra Savings for You
at

YOUR GROCERY STORE

Phone 994-5332

H. C. HOPPER CO.

Television - Appliances

Telephone 994-2461

WESTINGHOUSE

ZENITH

Forsyth, Georgia

Compliments of

FORSYTH BEAUTY SHOP

Phone 994-2731

Forsyth, Georgia

FORSYTH
FLOWER AND GIFT SHOP

You're Always Welcome

MRS. C. BEN SMITH

Flowers and Gifts for All Occasions

Compliments of

NEWTON, WRIGHT, AND HARDIN LUMBER CO.

Compliments of

R. B. MAXWELL'S STORES

Forsyth, Georgia

Watch it Lynn, Betty's gonna git'cha!

That's a pretty ring! It's just like mine!

Compliments of

WESTERN AUTO ASSOCIATE STORE

Compliments of

MRS. ARCHER P. MAYNARD TAX COMMISSIONER

DORNER AND SON DRY CLEANERS

Dial 994-5153 for

Prompt Pick Up and Delivery

New Location - Next to City Hall

Compliments of

O. L. CLEMENTS GROCERY CO.

Compliments of

MORGAN'S
GROCERIES AND LUNCHES

Compliments of

VAN ROQUEMORE

Won't those rings ever get here?

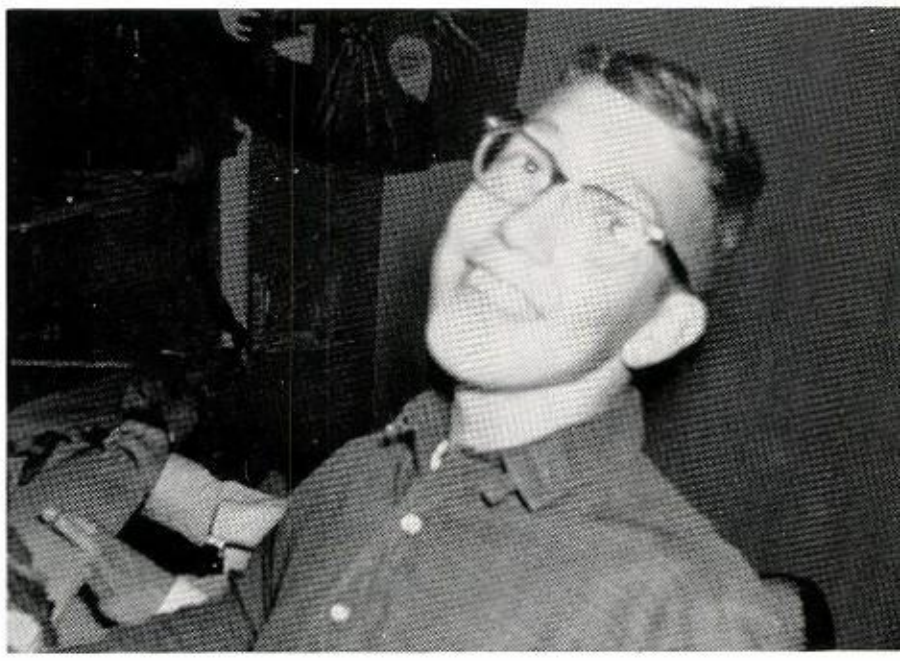

Smile, you're on candid camera!

THE MONROE ADVERTISER

Printing - Publishing - Stationery
Office Equipment

Phone 994-4781

Forsyth, Georgia

U. S. ROYAL TIRES

at

J. AND W. TIRE COMPANY

Better Values at

JENKINS VARIETY SHOP

LA VISTA RESTAURANT

3040 Vineville Avenue

Steaks, Chicken, and Seafood

Macon, Georgia

TAYLOR PUBLISHING COMPANY
"The World's Best Yearbooks Are Taylor-made"

CHARLIE WOOD - WILLINGHAM, INC.

Sporting Goods, Toys, Hobbies

484 Second Street

Boats, Motors, Repairs

805 Walnut Street

Macon, Georgia

At last--a peppy pep rally!

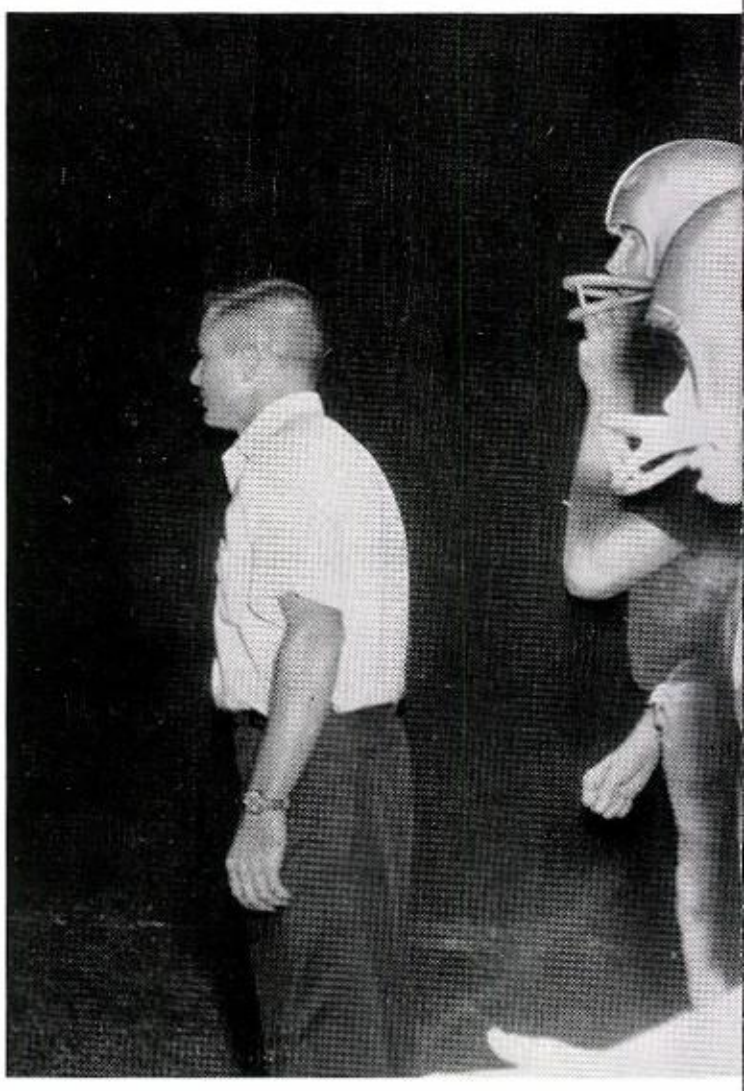

I ain't havin' that!

It's better than good...it's

FOREMOST

THE GREAT NAME IN DAIRY PRODUCTS

COLONIAL STORES

Save

Gold Bond Stamps

for Valuable

Free Gifts!

COLONIAL STORES

Forsyth, Georgia

I think I'll take a nap after lunch.

"Swinging on Parade"

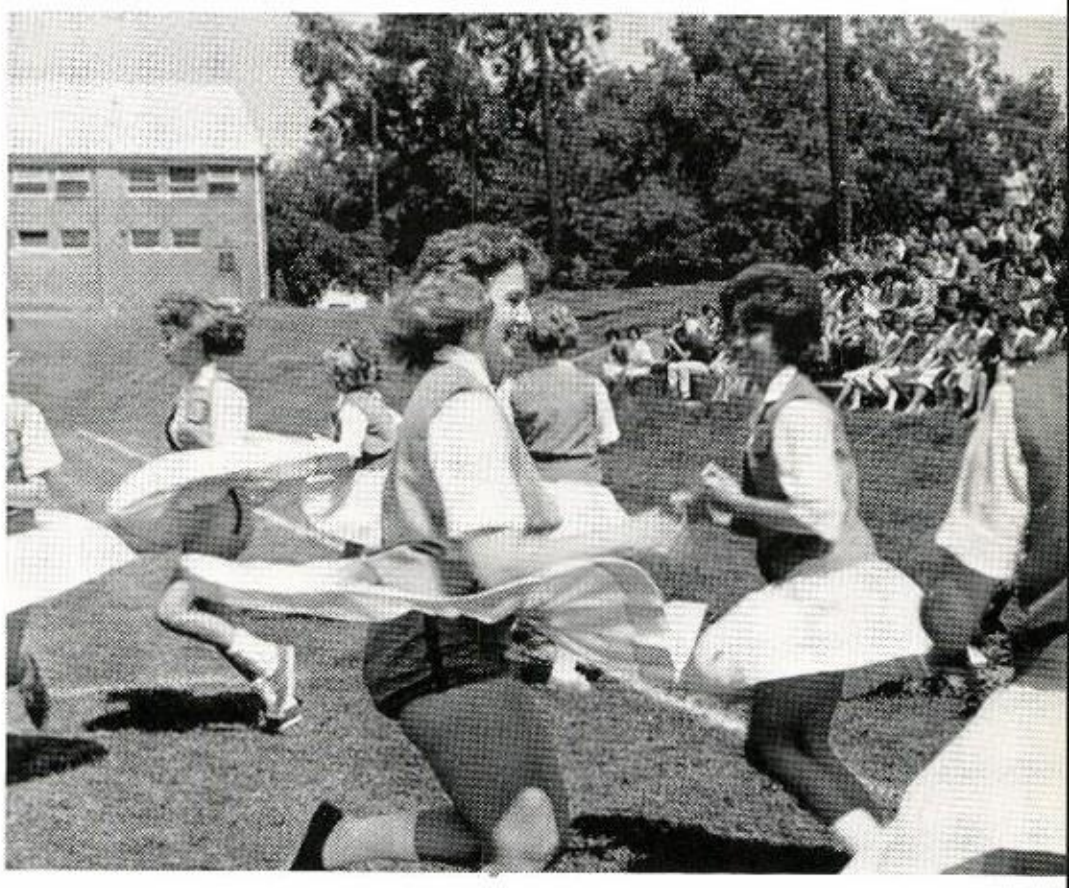

Service Is Our First Thought

FORSYTH SELF SERVICE

VAN HORN'S

Custom Styled Millinery and Supply

3118 Vineville Ave. - Macon, Ga. 31204
Phones: SH 2-5025 - SH 5-4517

BRYN ALAN STUDIO

Portraits
Macon, Georgia

424 Cotton Avenue

Weddings
743-5651

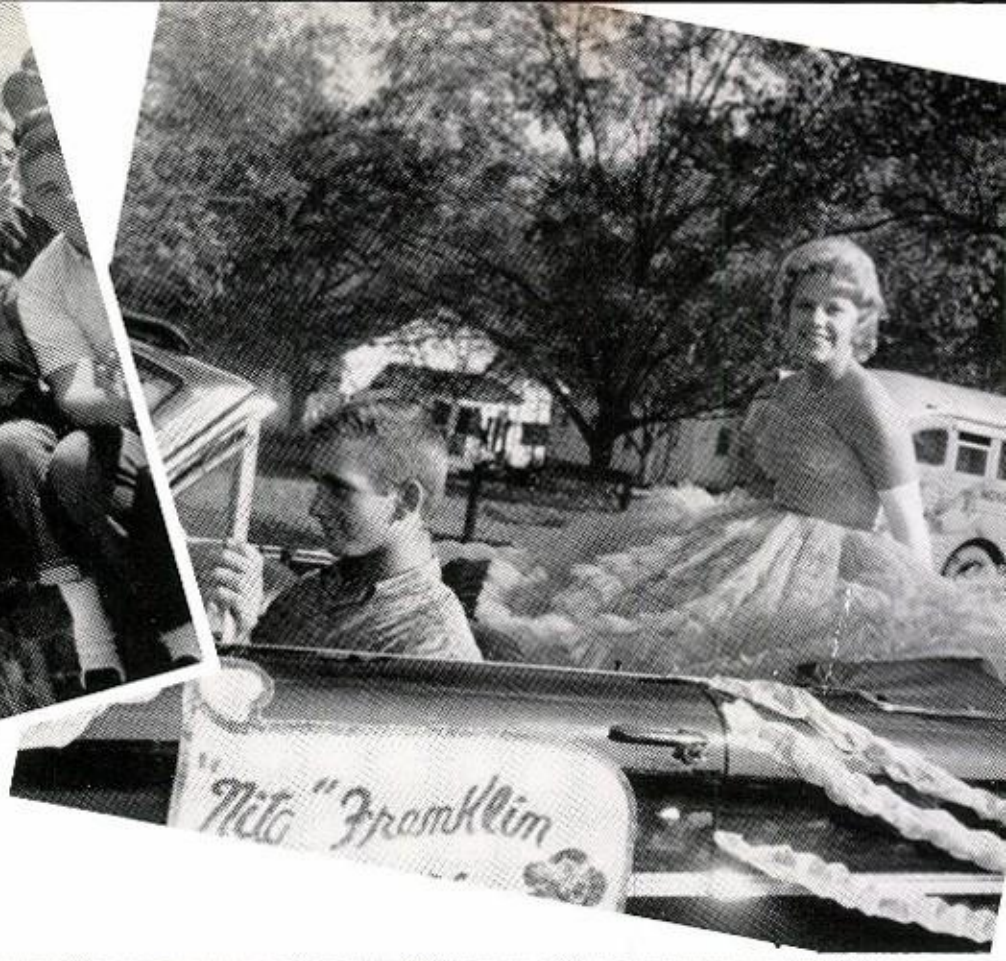
"Nito" Franklin

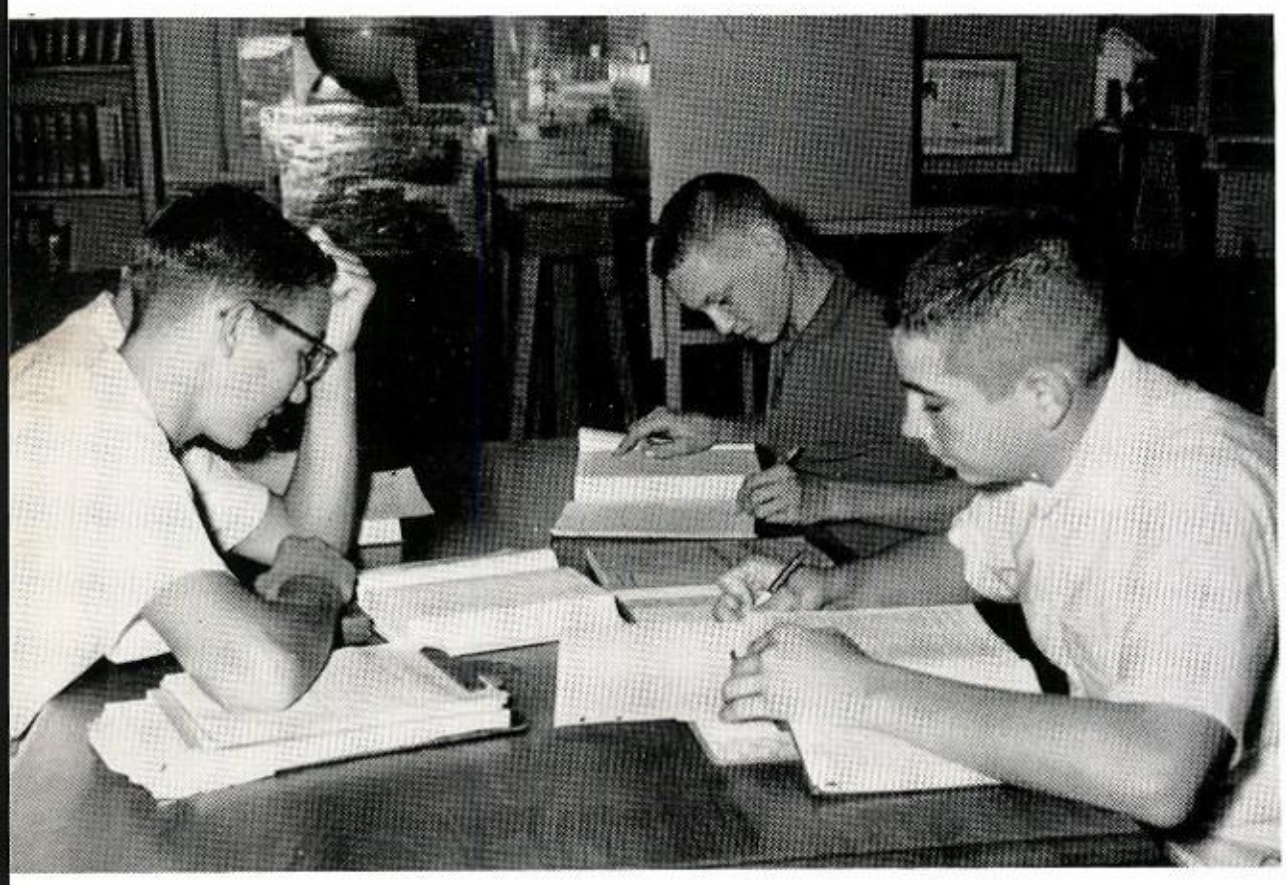

Autographs

73
20
80
64

31
10
34
65
32
51